RED CROSS GIFT MAY SAVE YOUR BOY

THE WEATHER

Fair tonight and Saturday; moderate easterly winds.
Sun rises 5:15 a. m.; sets 8:08 p. m.
Moon sets, 4:06 a. m.
High tide, 11:16 a. m., 11:37 p. m.
Temperatures: 11 noon—Maximum, 64 at 1 p. m.; minimum, 55 at 6 a. m.; average, 59.
Light all vehicles at 8:38 p. m.

BOSTON AMERICAN

NEW ENGLAND'S GREATEST HOME NEWSPAPER

FINAL EDITION EXTRA

VOL. 15—No. 56 Registered in U. S. Patent Office BOSTON, FRIDAY, MAY 24, 1918

Copyright, 1918, by H. H. Newspaper Pub. Co.
ONE CENT Within 30 Miles of Boston Elsewhere Two Cents

Wilson and Hindenburg Race to Win War

LLOYD GEORGE WARNS ALLIES

Declares Great German Attack Is Near

ABUSED BY 'U-BOAT WIFE, SAYS LUSK GIRL

School Teacher Tells of Dramatic Interview With Mrs. Roberts That Ended in Tragedy

By International News Service.

Waushesha, Wis., May 24.—"She hurled abuses at me and then—then—I don't remember what happened."

"Did you intend to shoot Mrs. Roberts?"

"Never, never, never," cried Miss Lusk. "I intended all the time to shoot myself."

Thus came to a climax today the dramatic story of the slaying of Mrs. Mary Newsom Roberts as told by Grace Lusk.

She was doubled up on the stand as if suffering internal pain. Her eyes were tightly closed and her lips were locked in an effort at control.

"I have just two pictures," went on Miss Lusk in her strangely strained voice. "One picture is when I was writing at the desk after it all happened. The second was when I took the revolver. I fired one shot out of the window because the revolver wouldn't always work."

CROWD LISTENS SPELLBOUND.

The tale of the shooting as told by the psychology teacher gripped the courtroom as no other event of the trial had. The witness was left to her own ability to tell the story. Only

Continued on Page 6, Column 1.

REPORT FAVORABLY ON GENERAL MARCH

Washington, May 24.—The Senate Military Affairs Committee this afternoon voted to report favorably on the following nominations:

To be general, Maj. Gen. Peyton C. March; to be general by brevet, Gen. Tasker H. Bliss; to be chief of the coast artillery with rank of Major General, Brig. Gen. Frank W. Coe. To be a brigadier general in the regular army, Brig. Gen. John D. Barrette of the national army.

SENATE TO CONDUCT ITS OWN AERO PROBE

Washington, May 24.—Disregarding Charles Evans Hughes request for a free hand in investigating the aircraft situation, members of the Senate Military Affairs Committee virtually agreed today to conduct its own inquiry.

Senator Thomas of Colorado, chairman of the aircraft sub-committee will confer with Mr. Hughes tomorrow in an effort to reach an understanding under which the two investigations can be conducted without conflicting.

SHIPPING IN HARBOR FLIES COLORS OF ITALY

Many American and allied ships in the harbor today observed Italian day by flying the Italian flag and by decorating with appropriate buntings. The fishing vessels, particularly those of the Sicilian fishermen, were also decorated in honor of the occasion.

BEATEN' —SIMS

Admiral in Charge of U. S. Navy Abroad Says Hopes of Germans Are Dashed

By FRED J WILSON,
General Manager of the International News Service.

Copyright, 1918, by International News Service.

London, May 24.—"We have the submarine virtually beaten. Co-ordination between the fleets of the allies is a done job. German diver crews are pretty sick and are getting sicker every day.

Thrusting out a fighting jaw and snapping his teeth with a determined click, Admiral Sims, commander-in-chief of the American naval forces in European waters, thus summed up the naval situation to me today in the Naval building in Grosvenor Gardens.

The admiral was loud in his praise of the allied sailors, and declared that the harmony between them and the Yankee jacks could not be more cordial.

"The navies of the allies are working together as comrades in practically all areas of naval operations," said Admiral Sims.

"Their mixed forces are under the direction of a senior allied commander. There is no continuous naval front, but there are several fronts. Each one has its naval Foch, and the work of all is co-ordinated by the allied naval council.

GLORIOUS EXPLOITS.

"The recent glorious exploits of the British navy at Zeebrugge and Ostend blocked these submarine holes at least for the time being. I am sure that there is no American but who is thrilled to hear of these gallant deeds—unsurpassed even in the annals of the British navy.

"We have mastered the submarine vaunt that it would starve England and proven it false. The boast that it would stop American forces from reaching the battlefields in France has been proven foolish. With the British navy, the French navy and the Italian navy the American navy

Continued on Page 2, Column 6.

BAVARIANS ARE NOW FACING U. S. TROOPS

With the American Army in France, May 24.—German troops opposite the Americans on the Toul front have departed for the Picardy battle front and have been replaced by the Eighth Bavarian reserves.

The last twenty-four hour period has been the quietest since the Americans entered the first line on the Toul sector.

Only thirty-five enemy shells were thrown and there has been very little aerial activity.

JOHN DREW'S NEPHEW SHOT DOWN IN AIR FIGHT

New York, May 24. — Corporal R. Sidney Drew, nephew of John Drew, the actor, and a member of the French Aviation Corps, has been shot down in a fight with a German plane, according to advices received here today. Drew descended within the German lines, and it is believed he is a prisoner.

KING AND QUEEN OF ITALY, WAR LEADERS OF A GREAT RACE

(C) PHOTO BY INTERNATIONAL FILM SERVICE

King Victor Emmanuel, who has inspired the Italian army by his presence at the front, cheering the defenders of liberty to successful resistance of the invading hordes.

(C) PHOTO BY INTERNATIONAL FILM SERVICE

The beloved Queen Helena as a Red Cross nurse. She has endeared herself to her people by her work in the hospitals. This is the first portrait of her as a Red Cross nurse to reach this country.

GOOD RED CROSS NEWS! FUND IS PILING UP

New England's first victory of the Red Cross campaign was recorded today when the Eastern Massachusetts district went "over the top" on its million dollar quota, rolling up a figure of $1,008,000, with more to come.

This district includes practically all the eastern part of the State except Boston and its suburbs, as far as Worcester County. The population of the district is roughly 1,500,000, so the figure already obtained represents about 66 cents per capita.

New England has raised to date, according to the best available figures, $4,202,630. It's quota is about $7,000,000. The record for the nation at large is somewhat better than this, for Washington dispatches give as the total subscription $74,269,525. Greater New York heads the list with contributions of $16,284,536.

The auction sale of wool from the White House sheep, scheduled for the

Continued on Page 8, Column 5.

All America Pays Tribute to Italy

Italy and America—a pledge across the sea!
Today is Italy-America Day.

Boston, with her thousands of residents of Italian nativity or descent, is taking part in a nation-wide celebration of the day which marks the third anniversary of Italy's entry into the world war on the side of the allies. President Wilson himself urged this recognition of the day.

Flowers were worn in honor of the anniversary.

The Italian colors, red, white and green, were seen in flags and banners on public and private buildings.

The nation-wide observance of this anniversary is designed to give added strength in this crisis of civilization to the bond of kinship between America and our southern ally, the land which produced the discoverer of America.

It is designed to recall and emphasize the fearful sacrifices that brave Italy has made, first in breaking, with Germany and next in sustaining a gallant role under most diverse conditions.

It is designed to combat and nullify the crafty and continuous German propaganda, which nearly put Italy out of the war in the great Teutonic drive last year and which still

Continued on Page 2, Column 3.

TODAY'S BANK STATEMENT.

Boston bank clearings, $48,435,842.

Boston Sub-Treasury, credit, $544,447.

New York bank clearings, $525,144,397.

New York Sub-Treasury, debit,

RICH MAN'S SON SHOT AS WIFE SLAYER

By International News Service.

Salt Lake City, May 24.—Howard Wewesen, son of a wealthy Canyon City, Colo., orchardist, Dall Deweese, who is a hunter for the Smithsonian Institute and one of the most prominent men in Colorado, was executed at 6:55 a. m. for the murder of his wife here September 29, 1916.

Deweese proclaimed his innocence. Intercession from State officials of Colorado, from Colorado Senators and many prominent men in the West failed to save the man. An attempt of the father, through his attorney, to prove the sons sanity, several hours before the execution failed.

Deweese, although the son of a wealthy man, was given the name of "King of Diamond Thieves."

H eloped with Mrs. Harry Fisher, wife of a New York haberdasher, early in 1916, and following her divorce at Reno, married her. He was convicted of killing her but two months after the marriage.

AWAIT HUN BLOW WITH CONFIDENCE

By International News Service.

Edinburgh, May 24.—"The allies still have a time of great anxiety before them—it is a race between Von Hindenburg and President Wilson," declared Premier Lloyd George in a speech here today, when the freedom of the city was conferred on him.

Mr. Lloyd George said that German submarines were now being sunk faster than they were being built, while British merchant ships were being constructed faster than they could be destroyed.

The Premier warned the people that the allies were on the eve of a great German attack, but added that "those who know the prospects are confident of the result."

"We are entering what may be the decisive struggle of the war, but it is stimulating and encouraging to know we are entering it with good heart and clear conscience," said the Prime Minister. "Had I thought that by any safe and honorable means we could have averted the struggle at the start or brought it to an earlier termination, I should feel now not only burdened with anxiety, but weighed down with guilt as well. I can honestly say that the government has not neglected any possible means for finding whether there was an honorable exit from the war's horrors and tragedies."

As to the submarine situation, Mr. Lloyd George said:

"We are now sinking German submarines faster than the enemy is building them. And we are building merchant ships faster than the enemy can sink them.

"In April we created a record in the destruction of submarines.

"The British merchant marine is the windpipe of the allies' armies," declared the premier. "Cut that and the forces of the allies will cease to breathe. That is the problem we were confronted with.

"We had to re-organize shipping, reduce our own needs, cut down imports by millions of tons and increase our home products in ore, timber and food. Since 1916 we have increased our tillage by 4,000,000 acres. We have doubled the shipping output of 1916, and this year we hope to treble or quadruple it.

"Russia's defection left a gap that America has not yet spanned," continued the Prime Minister. "Therefore, Great Britain, France and Italy have to defend that gap until America has reconstructed the span."

The Premier told of his gratification over the unification of the army command in France, saying that effective use is now being made of the whole allied forces, and that it had added mightily to the allied fighting strength.

General Foch's abilities were highly lauded.

BRITISH RAID ENEMY NEAR LA BASSEE

London, May 24.—The German lines southwest of La Bassee were successfully raided by the British last night, the War Office announced today. Some prisoners were captured. The text of the report follows:

"As the result of an enemy raid yesterday north of Hill No. 70 (north of Lens), a few British soldiers are missing.

"Early Thursday night the enemy attempted another raid against a British post in the Avelay Wood (north of Albert), but was driven off.

"Southwest of La Bassee we carried out a successful raid at midnight and captured some prisoners. More prisoners were taken in a patrol encounter north of the Ypres-Comines Canal (in Belgium).

"German artillery was active during the night west of Lens and in the neighborhood of Givenchy and Festubert.

"Our positions in the sector of the Nieppe forest (Flanders front) were bombarded with gas shells."

"We penetrated enemy lines southeast of Coucy, in the Champagne district, and in the Vosges mountains, capturing fifteen prisoners," the French War Office announced today.

"There has been intermittent artillery firing at several points."

BRITISH PRINCE HERE ON WAY TO JAPAN

By International News Service.

Washington, May 24.—Major, His Royal Highness, Prince Arthur of Connaught, Knight of the Garter, Knight of the Thistle, personal aide-camp to King George V. of England, and cousin of the King, arrived at an Atlantic port today, it was announced by the State Department. He is on his way to Japan on a special mission from the King to the Emperor of Japan.

Prince Arthur's mission to Japan includes the presentation of a field marshal's baton to the Japanese Emperor, recently made a field marshal of the British army by King George.

BRITISH FLYERS AGAIN DROP TONS OF BOMBS ON GERMAN CITIES

Allied Supremacy in Air on the West Front a Hard Blow to Hindenburg

Paris, May 24.—American air squadrons participated in the defence of Paris when the Germans made their raid yesterday morning. French newspapers today were enthusiastic in their praise of the Americans, saying that the Germans were unwilling to give battle.

London, May 23.—American aviators are operating with British airmen on the Flanders battle front.

This was revealed by the German official statement which said:

"Three American airplanes were brought down on the Lys battlefield."

Heretofore aerial engagements in which Americans participated were reported only from the Toul and Luneville sectors, some distance below Verdun. Apparently the American army which reached Barsnal Haig on the Flanders line some time ago was supplied with its own aerial forces.

British flyers again raided Mannheim, on the Rhine, and also dropped bombs on Kreuzeswald and Metz-Sablona, it is officially announced.

The official statement on the raid follows:

"Our aviators raiding Mannheim dropped twenty-four heavy bombs on a chlorine factory. Two large fires resulted. The blackened girders of the buildings set afire by us last night were clearly visible in the moonlight.

"Four tons of bombs were dropped by us on the important electrical station of Kreuzewald, east of Saarbrueecken. A boiler house was hit, a large cloud of steam resulting from the explosion, shot up. Our machines returned safely.

"The Metz-Sablona station was bombarded by our bombing machines, and explosions were observed. Our machines, although vigorously attacked by the enemy's anti-aircraft gunfire, returned safely."

Sixteen machines were brought down by the British, eighteen tons of bombs were dropped by British raiding machines. An official statement on aviation says:

ATTACK AERODROMES.

"The enemy's flyers and aerodromes were attacked. Eighteen tons of bombs were dropped by our aviators. Thirteen German machines were brought down, two others were driven out of control, and another hostile machine was shot down within our lines.

"Three of our machines are missing. Eleven tons were dropped on hostile aerodromes, on the docks at Bruges, and billets on the Somme district. Direct hits set a train afire."

The raid on Mannheim is the second within forty-eight hours on the big industrial centre on the Rhine.

Paris reported that forty-eight tons of bombs were dropped by French flyers behind the German lines.

Dispatches show conclusively that in the present stage of the situation on the western battle front the airplane is the weapon of the hour. There is no question that supremacy in the air now rests with the Allies, but the Germans are working desperately to eliminate this advantage, realizing that supremacy in the air means supremacy at arms as well.

BOMB SUPPLY DEPOTS.

It is more than ever before evident that probably the chief reason why the supreme drive has not yet been renewed by Ludendorff is that the German armies have been blinded by the failure of their airplanes to see what is going on behind the allied lines.

While German planes seldom get back of the Allied lines for reconnaissance, Allied aviators are making frequent trips over the back areas of the Germans, bombing supply depots and breakings up the concentration of troops.

Entente air raids behind the German lines in Belgium are "increasing in frequency," the German War Office announced. It claims also that Germany flyers blew up an ammunition dump northwest of Abbeville.

8 NEW ENGLAND SOLDIERS ON NEW LIST

The names of only eight New England men, two of them from Massachusetts, appeared on today's casualty list from the War Department.

The majority of the New England casualties were suffered by the 103rd Infantry, the old First and Second Connecticut Regiments.

One man died of wounds, two, including Lieutenant Aimee de Genard of Manchester, N. H., died of accident, and the other five were wounded severely.

The Massachusetts boys were Private Patrick W. Joyce of Jamaica Plain, who died of accident, and Sergeant Thomas C. Mitchell of Southbridge, Mass.

There are forty-four names on the list. Four were killed in action, ten died of disease, nine of wounds, four by accident, sixteen were wounded severely and one was wounded slightly.

KILLED IN ACTION.

Captain Frederick D. Clair, Philadelphia.

Corporal Lionel B. Rothrock, Pittsburgh, Pa.

Private Francis Highy, Elmira, N. Y.

Private John A. Schramkowski Jackson, Mich.

DIED OF DISEASE.

Corporal Daniel L. Johnson, Atlanta, Ga.

Private Franklin O. Brun, Muscotah, Kan.

Private Gunnard Erickson, Brainerd, Minn.

Private Homer E. Grafton, Springfield, Mo.

Private John Griener, Lupemberg, Iowa.

Private Joseph P. Morris, New York, N. Y.

Private Evans Pegues, Osborn, N. C.

Private Elmer H. Prengel, St. Louis, Mo.

Private Norman Roberts, Minneapolis, Minn.

Private Joseph Williams, Line, Ark.

DIED OF WOUNDS.

Lieutenant Whitney H. Joyce, Unadilla, N. Y.

Sergeant James L. Yates, Quebec, Canada.

Private Neil Gallagher, Mayo, Ireland.

Private John R. Joyce, Crosby, N. D.

Private Willis Kapitzke, Converse, Texas.

Private Irvin O. McConnelee, Atlantic, Iowa.

Private Frank Opie, Concord, N. H.

Private Woodruff Perkins, Overton, Nev.

Private Carlton Dewolf Roberts, Brooklyn, N. Y.

DIED OF ACCIDENT.

Lieutenant Aimee De Genard, Manchester, N. H.

Lieutenant Eugene Paul Wubben, Colorado Springs, Colo.

Cadet Joseph A. Bettenhausen, Hamilton, Pa.

Private Patrick W. Joyce, Jamaica Plain, Mass.

WOUNDED SEVERELY.

Captain John A. Battin, Watervliet, N. Y.

Sergeant Cleo C. Hamby, Covington, Ga.

Sergeant Thomas C. Mitchell, Southbridge, Mass.

Corporal John J. O'Mara, Chicago, Ill.

Corporal John K. Sullivan, Kingston, N. Y.

Private Harry W. Congdon, Bridgeport, Ct.

Private Orville E. Garvin, Schenectady, N. Y.

Private Joseph A. Giegerich, Elizabeth, N. J.

Private Paul L. Hall, Juniata, Pa.

Private Wladyslaw Jablonowski, Cleveland, O.

Private Edward D. Lawler, Portland, Ct.

Private Ernest G. Lawrance, Gastonia, N. C.

Private John J. Phelan (No. 61 Elliott street), New Haven, Ct.

Private Wyllys Singleton Rudd, Rome, N. Y.

Private Murray C. Smouse, Cumberland, Md.

Private James W. Sullivan, New Haven, Ct.

WOUNDED SLIGHTLY.

Corporal Erlo H. Moody, Tiptonville, Tenn.

Rose Pastor Stokes Guilty of Violating Espionage Act

By International News Service.

Kansas City, Mo., May 24.—Mrs. Rose Pastor Stokes, well known New York Socialist leader, was found guilty by a Federal jury of violation of the espionage act on three counts. Sentence will be pronounced a week from Saturday.

Mrs. Stokes may receive a maximum sentence of $10,000 and twenty years in prison. This can be reduced to a $1 fine and one day in jail.

ADMIRAL SIMS SAYS U-BOATS ARE BEATEN

Continued from First Page.

has co-operated, and I can safely say we are well on the road to winning.

GERMANS HOPE PASSES.

"We shall do the job completely. Germany's hope of crippling the allies at sea is rapidly fading. When the German people know it has faded it will not be an easy job for the Kaiser and his Junkers to lead them forward into a successive and hopeless shambles of blood and misery.

"The extremely effective way in which we have been able to co-operate with our naval allies is the best evidence that a united command is entirely feasible.

"There has been no question of precedence between us. If three American destroyers, say, and three British go out on a mission the senior officer is in command. If he is British he takes charge of all, if American he is in command of the entire flotilla. There has not been a single instance in which allied officers and sailors have not worked in utter harmony and I am glad to say our own American officers and men have met them with as free a hand."

Sitting down in an arm chair before a big desk piled with papers the American admiral then smiled quizzically and said:

NOT AN EASY TASK.

"There is just one thing more. Because we have been fairly successful and perhaps because a large proportion of Americans are not seafaring people I am told there is an idea that American sailors are having rather an easy time of it. Not so. Our boys are taking turn about with the allies' navies. We do not have their age nor their traditions of victories on the blue, but we have as gallant men, and though their deeds will not be known until after the war is won, I can assure you that all American citizens may well be proud of them.

"In the long days and nights in calm and storm they do their work beside the best of allied seamen. They have earned the praise of their allied comrades. Should it come they will die as nobly as the best."

The foregoing is the first interview given out by Admiral Sims since he was put in command of the American naval forces in European waters.

Fugitive Leader of "Death Battalion" in New York

By International News Service.

New York, May 24.—A huddled figure was rushed from an arriving Pennsylvania train to a waiting cab. It was Mme. Leona Butchkareff, bravest among brave women, whose "Battalion of Death" dismayed the Germans on Russian battlefields. Madame Butchkareff arrived here from New York.

The great Russian leader's arrival in New York terminates a series of dramatic adventures in her escape from Russia. Friends of the Kerensky rule smuggled her from Moscow to Vladivostok. The Bolshevik regime had set a price on her head, and the troops closely pursued her. To avoid them she disguised herself first as a peasant woman and later as a man.

Arriving at Vladivostok, she took passage on a British ship. She was transferred to another ship bound for the United States.

50 SHOT IN HUN MUTINY AT DVINSK

By International News Service.

London, May 24.—Reviewing the recently reported mutiny of German divisions at Dvinsk, on the eve of their transfer to the west front, the military correspondent of the Exchange Telegraph Company says fifty soldiers were shot and 1,000 were imprisoned. There was also a mutiny at Wisemberg, he says, in which some officers were killed, and others arrested.

The correspondent contrasts with this the high morale of the allied armies, as especially proven in attacks the past week. He adds:

"Despite the delay, I believe in the reality of the impending offensive, because it is impossible that the German high command can back down, in view of public opinion. But I also believe in the valor of our leaders, and in the heroism and admirable morals of our troops, as well as in the superiority of our constantly growing aviation. Those are three factors which dignify us in awaiting the blow with serenity."

British Aviators Bomb Austrian Naval Base at Cattaro

Rome, May 24.—A British air squadron has successfully bombed the Austrian naval base at Cattaro, said the following foreign official announcement:

"On the twentieth a British air squadron successfully bombed the Austrian seaplane and submarine base at Cattaro, setting fire to piers and barracks. Despite violent fire from anti-aircraft guns all the machines returned safely.

Cattaro lies at the southern extremity of Dalmatia, on the Adriatic sea.

Joyce, Jamaica Plain Lad, Enlisted on Patriots' Day

Private William Joyce, is the son of Mr. and Patrick Joyce of No. 302 Centre street, Jamaica Plain. He was born in London, England, twenty-three years ago, and was educated in the schools of that city. He enlisted April 19, last year, in the Nineteenth Infantry Machine Gun Batallion and has been in France since last Fall.

TIDEWATER COAL IS COMING MORE FREELY

Receipts of coal in Boston have been far above normal this week, and if the heavy shipments continue over a much longer period there will be a less pessimistic feeling regarding prospects for the coming Winter. The receipts today totalled 41,000 tons, and on Monday 78,000 tons came in. The total for the week to date is about 175,000 tons, about one-fourth of which is anthracite. Most of the coal brought in is for corporation use.

EMPEROR CHARLES AND QUEEN LEAVE TURKEY

Geneva, via Paris, May 25.—A Constantinople dispatch says Emperor Charles of Austria and Empress Zita have left the Turkish capital. Their special train, the dispatch adds, was followed by a second containing the Sultan and Crown Prince of Turkey.

ONE DEAD, 50 INJURED IN SYRACUSE CRASH

Syracuse, N. Y., May 24.—One dead and fifty persons injured was the estimate received here today as the result of a trolley collision at Split Rock, a suburb.

LYNN GROCER BEATEN AND ROBBED OF $400

Paxton L. Campbell, a Lynn grocer, was beaten and robbed of $400 by two holdup men in front of his home at No. 69 Tracy avenue, Lynn, early today. Patrolman Frank Teel, returning to his home at No. 21 Tracy avenue, heard Campbell's cries and pursued the robbers, firing several shots without success. The men escaped.

MILLINERY

SATURDAY

We Will Offer a New Purchase of Some

500 Outing and Tailored Hats

The Season's Best Styles
The Season's Best Colorings

Straws such as Leghorn, Kinoki, Split, Japanese, Peanut, Hemp

Early Season Prices $5.50 to $8.50 Now Each $3.65

Colors such as Purple, Navy Blue, Emerald, Gold, Natural, Rose, Black, White

R. H. STEARNS CO.

Here's thrift!

Filene's Automatic Bargain BASEMENT

AUTOMATIC PLAN: Everything here must sell quickly at its first price or be reduced 25% after 12 selling days, 50% after 18 selling days, 75% after 24 selling days. Goods given away after 30 selling days.

bargains like these make it worth while to walk through daily

georgette crepe hats $3.50 white milans hats

A large assortment of trimmed hats, milans with transparent brims, georgette crepe hats in blue or white, for sport or dress.

Many novelty shapes, including mushroom, poke and turbans, which are just now being worn with capes.

girls' coats and dresses

a big stock to clean up therefore these prices

In all-wool burella or Delhi cloth. Rose, Pekin blue, grey and tan. Sizes 8 to 14 in the lot. $8.65

Several belted models in girls' serge coats; fully lined. Sizes 6 to 14 in the lot. $4.90

Fully lined all-wool serge or unlined Delhi cloth coats. Sizes 6 to 12 in the lot. $5.65

White organdie dresses, trimmed with laces and insertions. Sizes 6 to 14. $2.95

Many styles in gingham, chambray combinations and novelty striped twill combination dresses. Sizes 6 to 14. $1.00

Of novelty chambray, plaid ginghams, jean and plain gingham combinations. A few Jap crepe. Sizes 6 to 14. $1.50

$5.65 $2.95

boys' suits

Serge suits for graduation or confirmation. Guaranteed fast colors. Broken sizes in lot, 10 to 18 years. $6.95 to $9.75

All-wool serge sailor suits—Long trousers; white braid trimmed collar and cuffs. Broken sizes, 3 to 8 years. $5.45

Full cut dark olive khaki knickers—Tape seams, belt loops. Sizes 7 to 17 years. 75c

Boys' overalls—Sizes 7 to 15 years. 55c

waists

Of fine georgette crepe with V or square necks, trimmed with contrasting colored collar, cuffs and embroidery; some with beading. Maize, tea rose, old blue, nile, bisque, white or flesh color. $3.95

Good quality voile waists; several attractive styles, one with lace edged collar, lace inserts and embroidery on front. $2

—hundreds of other bargain lots—

RARE BARGAINS IN Diamond Engagement Rings From $50 to $250

Diamonds bought now are the best and safest of all investments. Although demanding higher in price than they were a year ago, diamonds now are more plentiful and lower in price than they are likely to be in a great many years. We can show you one of the largest stocks of these beautiful gems in Boston and at such low prices that dealers are constantly buying from us.

The E. B. Horn Co.

Established in 1839

Open Evenings 429 Washington St.

New Blouses and Skirts For Decoration Day

At the New Bedell Fashion Shop

Washington, corner Bedford Street

Exquisite New French Voile Waists $2.98

Soft, fluffy creations in adorable new French voiles—almost rivalling Georgette Crepes. Dainty slip-on blouses and darling button-back models—lace trimmed and tucked. Crepe de Chines, Willow Silks—in splendid variety.

Gabardine Sport Skirts $2.98

Tremendous assortments of new wash skirts—featuring newest innovations in pockets and belts.

Summertime Wash Skirts $5

In beautiful fabrics. Basketweaves and Turkish Cloth, Quilted Cloth, Figured Linens, Gabardines.

Sale Silk Coats—Fine for Summer $15

Those indispensable wraps—for the chilly evenings at the shore or mountains—to slip on over your afternoon frock on Decoration Day holiday. Satins, Taffetas in black and colors.

Sale Silk Dresses $15

Generous Values at $19.75 and $22.50

Foremost new models—covering entire range new Summer styles. Silk Taffetas, Lustrous Satins, Silk Ginghams, Foulards, Crepe de Chines, in tunic and peplum models, featuring fringe trimmings.

Prettiest Summer Frocks of Softest New Voiles $6.98

New arrivals—in time for Decoration Day—in cool, summery colors. Figured, Striped, and Flowered Voiles, Ginghams, Checks, Gabardines.

No Charge for Alterations

President Wilson Sends Tribute of America to the People of Italy

I AM sure I am speaking for the people of the United States in sending to the Italian people warm fraternal greetings upon this the anniversary of the entrance of Italy into this great war in which there is being fought out once for all the irrepressible conflict between free self-government and the dictation of force. The people of the United States have looked with profound interest and sympathy upon the efforts and acrifices of the Italian people, are deeply and sincerely interested in the present and future security of Italy, and are glad to find themselves associated with a people to whom they are bound by so many personal and intimate ties in a struggle whose object is liberation, freedom, the rights of men and nations to live their own lives and determine their own fortunes, the rights of the weak, as well as the strong, and the maintenance of justice by the irresistible force of free nations leagued together in the defence of mankind. With ever increasing resolution and force we shall continue to stand together in this sacred common cause. America salutes the gallant Kingdom of Italy, and bids her Godspeed.—*Message of President Wilson cabled to Rome and to be read to the Italian people throughout Italy today.*

BOSTON ITALIANS PAY TRIBUTE TO U. S. FOR HONOR TO ALLY

Prominent Boston men, native Italians and their American-born sons, today declare that the celebration in America of the third anniversary of Italy's entrance into the war will have the effect of knitting closer together the ties that bind the two countries and of striking an effective blow at German propaganda.

Here are the views of some of the best known Italian business and professional men, clergymen and also a representative of the Italian army:

FRANK LEVERONI, Judge of the Juvenile Court:

The Germanic hordes are again beating at the gates of Italy like unto their ancestors to destroy and lay waste the priceless treasures which belong to the entire world. Italy's natural aspiration has been re-echoed by the greatest leaders of the allies and recognized in eloquent terms by President Wilson. It is of interest to us Americans to remember the words of Lincoln when during the darkest period of the Civil War he said that "at no stage in this unhappy fraternal war, in which we are only endeavoring to save and strengthen the foundations of our national unity, has the king or the people of Italy faltered in addressing to us the language of respect, confidence and friendship", and later added: "I pray God to have Italy in his holy keeping and vouchsafe and crown with success her noble aspirations."

REV. VICTOR GREGORI, C. S. C. B., Pastor of the Church of the Sacred Heart:

We Italians are truly grateful to the President of the United States for the great honor he has accorded us in setting aside the 24th day of May for the celebration of Italian Day. In order to bring more vividly to mind the wonderful heroism which Italy has always displayed in this great conflict.

Reminiscences of our dear native land are fondly dwelt upon, and the wonderful pages of its history stir us up to a high degree of enthusiasm.

America, dearly beloved country by adoption, is staunchly standing by Italy and in all sorts of ways is lending a helping hand.

In every true Italian's heart there is a warm and tender spot not only for the dear land of our birth, but also for this great country which has been a most wonderful opportunity for betterment for so many and has so cordially extended one and all a welcome hand.

VITTORIO ORLANDINI, Lieutenant in the Royal Italian Grenadiers:

Let the Italians in this country and at home understand that America is fully cognizant of the national and moral aims of Italy in this war. Let us tell them that this country does not underate the heroic deeds of her army or the tremendous sacrifices of her civil population.

Let us tell them that America is throwing the full weight of her resources on the side of all the Allies—and we need not feel the slightest anxiety as to the weakening of Italy's activities in the war.

Firm in the belief of the full righteousness of her cause—the cause of humanity—Italy will hold her place by the side of her Allies while there is one man or a gun left to stand up against the murderous march of the Huns.

REV. HENRY C. SARTORIO, Pastor of Christ Church:

The keynote of President Wilson's message for today—Italian Day is to celebrate Italy's entrance into this war to make democracy safe over the world. When a man remembers a friend's birthday it is a good sign that his friendship is cemented with sincere love.

By declaring war Italy ceased to be a Summer resort, a sky repainted with Prussian blue for international honeymoons, a gay market place where one could buy and sell, steal and bargain," and became a nation that chose to stand for justice, honor and democracy against might, violence and autocracy. The decision of will and conscience accomplished by the Italians has made Italy a sister to America.

The Italian flag today will proclaim to America that on the Piave line the young lads of Italy are cheerfully holding on, knowing that the reserving army is at hand and the day of right reckoning near.

DR. ROCCO BRINDISI:

I believe that Italy-America day will more firmly cement the bonds of friendship between the United States and Italy. It is a nice compliment to Italy for the United States to set apart a day to observe the third anniversary of her entrance into the war. Italy deserves this compliment for the part she has taken in the war and the sacrifices she has made and is making and the heroism of her soldiers.

It is a fine thing to think that the United States and Italy are fighting in a common cause and that is high, noble and humanitarian.

CHARLES A. PASTENE:

It is characteristic of the generous spirit of the American people that their President should have named a day in which to express their appreciation of Italy's part in the war, of the burdens which she has borne and of the sacrifices which she has made. America's realization of it conveyed to the people of Italy will have a wonderfully heartening effect. To convey to Italy the utmost cordiality and good-will of this great nation is to strengthen the arm for the blow that she must soon deliver against her enemies.

Says Allies' Faith Is Centred in Italy

By THOMAS R. MARSHALL
Vice-President of the United States.

It is no longer upon the lip of the American that while the Coliseum stands Rome stands. Now it is our confident faith that while Italy holds the Alpine hold, when Italy advances, democracy moves forward, when Italy triumphs peace will again spread her wings over a war-weary, war-worn world. Our faith and hope are as surely centred in her courage, sacrifice and undying devotion to the common cause as it is in our own high resolve.

Italy, through the centuries, has been the mother of Gracchi. Her Cornelias of today have given to her and the world jewels of loyalty and courage which shine with more resplendent lustre than the jewels of the crown of Savoy. We are with Italy as Italy is with us—to the end, though that end reach out to the crack of doom.

Lieutenant-General Luigi Cadorna, former commander-in-chief, and a leader in allied war councils.

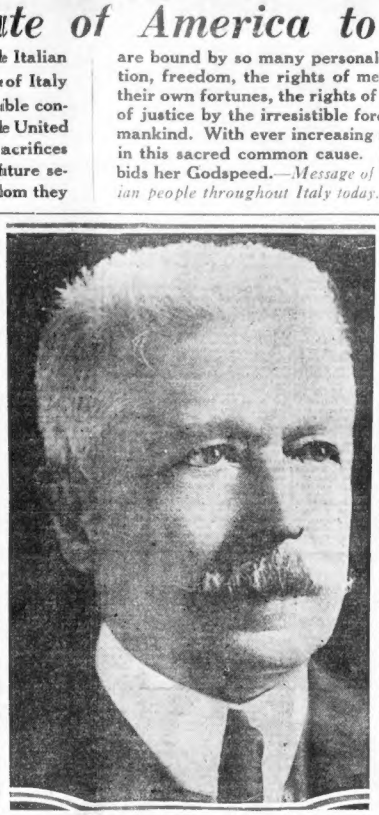

Premier Orlando, the "Strong Man" of Italy.

General Armado Diaz, "The Bulwark of Italy," commander-in-chief of the Italian armies

HONOR ITALY THROUGHOUT U. S. TODAY

Continued from First Page.

persists along its mean and treacherous way.

Recognition of the anniversary and of Italy's heroic sacrifices in the war is particularly desirable at this time, when the Hun is preparing according to military experts, to launch another drive from the Adriatic to the Alps.

Italian citizens in Boston and Americans of Italian birth or descent are urged to write to relatives or friends in Italy at this time. These "Italy-America" letters should emphasize America's purposes in the war, her determination to secure enduring liberty for all and her high appreciation of Italy's brave course in the awful struggle. Boston, it is expected, will contribute heavily to the flood of "Italy-America" messages which are to bear comfort and encouragement to our Latin brothers-in-arms.

FANEUIL HALL MEETING.

At the Pops Concert tonight an all-Italian program will be heard under direction of Agide Jacchia. This tribute to the land which has contributed so richly to the musical, as well as to the graphic wealth of the world, will be peculiarly happy to the anniversary time.

The Boston observance culminates in a civic celebration tonight in Faneuil Hall. This famous old temple of American liberty will re-echo to expressions of brotherly affection for the land that slopes down from the snow-capped Alps to the blue-waved Ionian Sea.

Governor McCall, Professor Grandgent of Harvard, Gustavo di Rosa, the Italian Consul at the port of Boston, and Dr. Rocco Brindisi will be among the speakers. Dr. Brindisi will address the audience in Italian.

Consul di Rosa, Lieutenant Vittorio Orlandini, the Boston attorney who served with the First Royal Italian Grenadiers, and other Italians prominent in Boston life, are giving messages today through the Boston AMERICAN to Americans and Italians alike. These messages tell Italy's aims in the war and America's confidence in and love for Italy.

CALL BY THE PRESIDENT

The statement by President Wilson, made public on May 18 and urging observance of today's anniversary, said in part:

The President calls the attention of his fellow-citizens to the burden which Italy has borne so heroically during these three years, to the valiant struggle of her armies, to the no less valiant struggle of her civilian population, to her fortitude in defeat and her moderation in victory.

It should be recalled that Italy's declaration of war on Austria-Hungary three years ago today made possible the withdrawal of French troops from the Italian border. These French troops, strongly reinforcing the armies of General Foch and General Joffre, contributed largely to the allies' victory at the battle of the Marne.

The anniversary also emphasizes the fact that Italy, by almost superhuman efforts in the Alps and on other portions of the southern battle front, has kept the Hun from swarming down to the Adriatic coast and seizing military and naval positions of utmost importance.

For the allied cause, for the safety of the world and for ultimate peace did Italy brave the pestilence of the Hun.

Two great national organizations have recently been formed. One is the Italy America Society, the other the Roman Legion of America.

The first was organized to establish a definite platform upon which the leading personalities of the two great nations may be enabled to exchange their best thought upon the questions of industry, economics and finance, as they are understood and practised in each of these separate lines.

The Roman Legion — whose very name breathes of that ancient heroism which is the heritage of the Italian race — proposes to present systematically to Italians in America and to Americans of Italian extraction the true situation regarding Germany's efforts to influence the Italian mind. It proposes to show that America is entirely in sympathy with her Italian ally.

Italian Ambassador Is Touched by U. S. Tribute

By COUNT V. MACCHI DI CELLERE, Italian Ambassador to the United States.

I consider the celebration of the third anniversary of Italy's entrance in the war as a touching recognition of the struggle our nation has pursued for three long years against the common enemy in the field of battle and against the direst needs and privations at home.

I know that the high patronage granted by the President of the United States to this celebration will have a far-reaching moral, social and political significance in Italy which transcends the bounds of courtesy.

I am sure the friendly relations between my beloved country and this great and generous nation will be made even more cordial and brotherly than before, and I anticipate the day when the Italians of America, co-operating with their comrades of the United States, will be recognized as a potent and efficient force in building up the new civilization which we expect to spring forth from the sufferings and misery of this war.

ITALY FIGHTING FOR PEACE AND FREEDOM OF WORLD, KING VICTOR CABLES

Washington, May 24.—The climax of a great meeting in which Washington marked the opening of the nation-wide celebration of "Italy Day" was a message from the King of Italy to President Wilson. It was read by Count V. Macchi de Cellere, the Italian ambassador.

At its conclusion Secretary of State Lansing, who presided at the meeting, led the cheers that shook the rafters of Billy Sunday's one-time tabernacle, where the meeting was held.

King Victor Emmanuel cabled:

On the occasion of the celebration of the anniversary of Italy's entry into the war which is being held in the United States, I am pleased to send to you, Mr. President, and to the American people, my own warmest greetings and those of the Italian people.

Three years ago Italy took up arms for the same ideal causes to which the powerful American republic later gave her moral and material support.

The national consciousness, opposed to every attempt of violence, from whatever side it might come, aligned Italy with the nations fighting for the sacred principles and rights which we want completed with the liberation of our oppressed brothers from the foreign yoke, and with the vindication of our legitimate safety and existence, without which no sound peace can be assured.

Today, on the battle fields of France is being concentrated the brotherhood in arms of America and Italy. May this consecration be the happy omen of an ever more close co-operation between the two nations in the future in the field of the progress of civilization.

Dignified matrons of Washington society stood up and cheered. Their voices mingled with those of sturdy boys in khaki and with 4,000 American and Italian-American men and women.

It was not the first time the meeting had been swept off its feet. Robert Lansing, the usually cool and dignified Secretary of State presided, and himself made an address full of the real fire of patriotism and affection for sunny Italy which warmed the whole meeting. Mr. Lansing also read the message of President Wilson to the people and King of Italy. That too brought wild cheers. The Italian ambassador spoke, sometimes almost overcome by emotion, of the part his country had played, of her sufferings, and of her appreciation of the help of the United States.

All through the speeches there were interposed golden bursts of Italy's own music. Claudia Muzio and Marinelli of the Metropolitan Opera, sang, and Signor Fabrizio, violinist, played.

Today the celebration is officially taken up throughout the nation. The State Department will continue it throughout the world by its order that all diplomatic and consular offices, for the first time in history, fly a flag other than the American. All fly the Italian tri-color.

TOWN HONORS STANLEY, G.A.R. CHIEF

Manchester, May 24—Edwin P. Stanley, commander of the Department of Massachusetts, G. A. R. and Mrs. Saddie Lee Follett of the executive board, W. R. C., were tendered a reception here last night in the town hall by Allen Relief Corps, 119. Members of the G. A. R. and W. R. C. came from all parts of the State to do honor to Commander Stanley and Mrs. Follett. In addition to being head of the G. A. R. in Massachusetts, Commander Stanley is town treasurer of Manchester, having held the position for the past 28 years. He is 71 years of age, but his sparkling eyes and ready wit make him easily pass for less than 60.

Those in the receiving line were Mrs. Hannah G. Tupper of the Sons of Veterans Auxiliary, Samuel L. Wheaton, Commander Enoch Crombie of Post 67, Mrs. Flora Chapin, department president of the Woman's Relief Corps; Senior Vice-Department Commander Wilder, Adjutant Nordell, Quartermaster Wilfred Wetherjee, Commander Soule of the Sons of Veterans, President Norton of the Daughters of Veterans, and President Alice Pratt of the Sons of Veterans Auxiliary.

ITALIANS HERE PARADE FOR TWO NATIONS

Monuments and Statues of Presidents Decorated by Sons of Sicilian Vespers

The Sons of Sicilian Vespers, one of the leading Italian organizations of Greater Boston, observed Italy-America Day by placing laurel wreaths upon the Soldier' and Sailors' monument on Boston Common, the Lincoln statue in Park square and the equestrian Washington statue in the Public Garden.

The Sicilians assembled in the North End, led by President Peter Raffa and by John Oddo, chairman of the committee of arrangements. In parade formation and preceded by a band and by the American, Italian and Mascharaserts colors, they marched to the Common.

The speakers at the ceremony of placing a wreath on the Soldiers' and Sailors' Monument were Lieutenant Vittorio Orlandini, who served with the First Royal Italian Grenadiers, and Rev. Henry Sartorio of the Old North Church.

Lieutenant Orlandini, speaking in Italian, dwelt upon the wars waged by America and by Italy in the cause of freedom. He added that hostilities were now going for the freedom of the world. Referring to the immediate occasion he said:

"On this day, which the President of the United States has set apart in honor of Italy, it is most fitting that the Italians and particularly Sicilians —noted for their constant battles against oppression—should honor the heroes of America."

Pastor Sartorio emphasized the meaning of Italy-America day and the increasing kinship between this country and Italy.

The band rendered the national airs of America, Italy and their allies.

The Sicilians then proceeded to Park square and the Public Garden, where the Lincoln and Washington statues were hung with wreaths after which a return was made to the North End.

JUDGE DOWD SCORES WAR-TIME PESSIMISTS

Judge Thomas H. Dowd of the city court took exception at a Red Cross meeting at the Paine Furniture Company on Arlington street to remarks made at the Unitarian Church Temon Temple Wednesday night by former United States Attorney General James M. Beck. Judge Dowd referred to Mr. Beck and "others of a melancholy nature" as the kind of talk that was no time for discouragement but rather for inspiration. He praised the Red Cross warmly, saying it asks for only $100,000,000 but ought to be given $500,000,000.

The meeting was preliminary to a "100 per cent. drive" to be opened today. W. L. Shaefer, Jr., vice-president of the Paine Company, presided. Private James W. Shaw, 43th Battalion, Canadian Expeditionary Force, pictured graphically the benefits of Red Cross work.

THE NEW AND ENLARGED
NORUMBEGA PARK
OPENS 1918 SEASON
In a Blaze of Glory with a Grand Patriotic Demonstration
SATURDAY EVENING, MAY 25th.
SPEAKERS:
Lt.-Gov. COOLIDGE
Sergeant WILLIAM A. WELLMAN
The Daring Aviator
WILLIAM H. KENNEY
Fearless ambulance driver, who drove his car past 75 consecutive hours in Battle of Verdun.
Latest Government War Pictures
BAND CONCERT SPECIAL
Afternoon and Evening ATTRACTIONS
Week of MONDAY, MAY 27th.
Every Afternoon and Evening
"THE LIBERTY PLAYERS"
IN
"CHEATING CHEATERS"
By MAX MARCIN
The Big New York and Boston Success
For Seats, Phone Newton West 100.
Canoeing—Restaurant Zoo
SUNDAY CONCERT—ALL-STAR
ITALIAN ORCHESTRA
TAKE ELEVATED CARS TO NORUMBEGA PARK
Round Trip Ticket Admits to Park

RED CROSS
Ten per cent of today's receipts will be turned over to the Red Cross.
LOUIS' FRENCH RESTAURANT
Rear Tremont Theatre—Off Avery St.
SPECIAL FRIDAY LUNCHEON, 75c
Fish Chowder, Bayside Style
WHOLE BAKED FRESH LIVE LOBSTER
Fried Potatoes, Asparagus Tip Salad
Ice Cream and Coffee Swiss Cheese
Playgoer's Dinner, Best Ever, $1.00
VISIT OUR NEW BAYSIDE INN
PASS POINT, NAHANT. Tel. Nahant 14
Large Cool Dining Room Over the Sea
Steak, Chicken, Shore Dinners

A NEW
CHINESE RESTAURANT
Scollay Sq., 88 Court St.
Opposite Hanover St.
THE COURT
NOW OPEN
Special Dinners served from 11 A. M. to 2 P. M.
40c
(Menu Changed Daily)
A La Carte
11 A.M. to 12 P.M.
Orchestra Music

SPECIAL NOTICE.
BELL-ANS
Absolutely Removes Indigestion. Druggists refund money if it fails. 25c

FAIR AND WARMER! SAYS THE WEATHER FORECAST

Fair and warmer weather tomorrow was promised today by the weather man. The official forecast was: Fair tonight, Saturday fair and somewhat warmer; light, easterly winds. Greenville, Me., as usual was the coldest spot in New England at 8 a. m. today, 42 degrees. Boston was the hottest at the same time with the mercury at 60.

It's Worth Your While To Insist on Getting
"SALADA"
TEA, It Will Repay You

A COLLECTION OF NEW WAR SONGS FREE WITH WORDS AND MUSIC WITH THE NEXT BOSTON SUNDAY ADVERTISER MAY 26

UNION HAT CO.

DOWN TOWN DEPARTMENT STORE

BIG BARGAINS

FRIDAY and SATURDAY

$4.00 Men's Toyo Panamas	$2.48
3.00 Men's Silk-Back Auto Gauntlet Gloves	1.98
2.50 Men's French Flannel Shirts	1.48
5.00 Ladies' Black Rubber Coats	2.48
3.00 Long Auto Duster Coats	1.98
5.00 Long Waterproof Oilskin Coats	2.98
8.50 High Grade Panama Hats	4.98
2.00 Stylish Men's Soft Hats	1.35
.65 Men's White Middy Hats	.45
2.00 Big Men's Negligee Shirts	.98
15.00 Cowhide Leather Suit Cases	9.49
1.50 Men's Summer Union Suits	.98
4.00 Men's Stylish Dress Pants	2.98
1.50 Men's Waterproof Golf Caps	.95
2.50 Men's Strong Work Shoes	2.48
2.00 Men's Fast Color Khaki Pants	1.39
1.50 Men's Crash Alpine Straw Hats	.95
2.50 Fine Porto Rican Straw Hats	1.85

Mens straw hats, summer coats, cool underwear, summer shirts, dressy shoes, stylish suits, work pants, trunks, bags, suit cases, all at big bargain prices for this sale.

UNION HAT CO.

139 Hanover St.

Don't Forget the Number

ADVERTISE YOUR WANTS IN THE BOSTON AMERICAN

WORK ON FARMS DURING YOUR VACATION

Food Must Be Raised and Labor Is Scarce—Help Win the War and Have Good Time

By ELIZABETH ELLAM.

Men must sacrifice their summer vacations and enroll for a corresponding length of time for labor on the farm, if they would aid in "winning the war."

Instead of chasing the elusive golf ball, they must chase the equally elusive potato bug. For the long rambles in shady groves or on a pebbly beach, they must substitute long rambles in the fields, hoe in hand.

A glorious sunrise as the beginning of a perfect day—instead of the close of a perfect night, must be their program if they are patriots, eager to do their share to help win the war.

THE REASONS ARE GOOD.

The office of the Public Service Reserve in the State House, where the drive for farm labor is being conducted, has found out many things and arrived at many conclusions, during the week that the drive is on and this is one of them. Others follow:

1—The men of Massachusetts are not going to enroll for farm work at $2 a day, when they can easily get over twice that amount in any shipbuilding plant or munitions factory in which they go to work.

2—You would not ask a shoe manufacturer to keep on making shoes if you knew he was losing money on each pair, just because you want shoes, would you? And yet you ask the farmer to keep on manufacturing food because you need the food—even though he does it at a decided loss.

3—Therefore, the farms of Massachusetts eventually will have to be placed upon a business basis, conducted as is any business industry and in the meantime men will have to enroll for Summer vacation work, if the food is to be raised for this part of the country that the United States government has asked.

MUST HELP THE FARMER.

4—Clerks, bankers, brokers, salesmen and managers will have to go back to the farms for their vacations—if the farmer is to be encouraged to keep on, and the food is to be raised. A sufficient enrollment of "vacation farmers" must be secured who will contribute that much time on the same principle that the boy in the trenches is sacrificing his future, his ambition—and perhaps his business as well—for $30 a month.

E. F. McSweeney, who is representing Colonel William A. Gaston in much of the active work of the drive, is confident that it will win.

"We'll get the men," he says, with dogged determination, "but we will have to appeal to them from the purely patriotic standpoint."

In an office in the State House, Dennis and Antonio worked side by side. They were bright boys, —about seventeen, working for the ordinary wage of a boy—$8 a week. Columns of figures they added, errands they were called upon to run and in short, they made themselves generally useful. And like all seventeen-year-old boys, they became restless hearing of all this war work, fat envelopes and opportunities on every side.

LURED BY HIGH WAGES.

Today, Dennis and Antonio have given notice. They are going to leave. Each has secured a job in a big building plant—each with $18 a week to start, and overtime enough to bring that wage up to $19 a week more.

Consequently the charm of the $8 a week job has departed for Dennis and Antonio. And their cases are only similar to dozens of others that are coming to the attention of the Public Service Reserve.

If the youth, the young man and the older man will volunteer for his vacation time he need not be disturbed in his every business, but he will be making a valuable contribution to "win the war." It will not be sacrifice, either.

The ordinary man needs exercise and takes it, even when he is vacationing. He will get that exercise on the farm! He needs plenty of fresh air and sunshine. The farm offers all that.

4 U-BOATS SUNK ON PRISONER'S INFORMATION

Captain of First of Five Told British Captors of Approach of Others

By International News Service.

New York, May 24.—The first authoritative explanation of the announcement some months ago by Premier Lloyd George, of how five German U-boats were sunk in a single day off the north coast of Ireland was made yesterday by Louis Tracy, the novelist.

Mr. Tracy, who is associated with the British war mission in this country, spoke at the American artists' exhibit at the Anderson galleries, in aid of the American, British, French and Belgian permanent blind war relief fund. He said:

"A British submarine was lying off the coast of Ireland and had come to the surface. As she lay quietly with her officers and crew assembled on the deck for relaxation, there suddenly appeared, not more than forty feet away the periscope of a German U-boat.

"The British craft immediately fired and disabled the U-boat so that the British were able to capture her with her commanding officer and men. The men were kept on the German boat, but the commander was taken aboard the British submarine. He seemed very much ill at ease and kept taking out his watch.

"Finally he informed the British commander there were four other German U-boats in the vicinity. He knew that if one of these should first observe the British submarine that he, together with the British sailors would be sent to the bottom."

"The British commander, once getting this information, immediately communicated with his home station by wireless and British destroyers were rushed from all directions toward the spots where the German commander indicated the German U-boats were apt to be.

"As a result every one of the four remaining U-boats were destroyed during the afternoon, marking the largest single bag of German submarines during the war."

MAJOR WOOD OF THE U. S. BOY SCOUTS INDICTED

"Major" Willard E. Wood of the United States Boy Scout figures in the list of indictments returned by the Federal Grand Jury, the indictment brought against him charging that he wore a uniform similar to those worn by United States Army officers.

Two more war-time indictments were handed down, one charging violation of the espionage act, and John J. Ballam of Rand place, Roxbury, with having made remarks in a traveling salesman, living in New York, with obstructing enlistment and recruiting by his talk at North Adams.

WASTED ENERGY

Why Some People With Large Appetites Fail To Gain Flesh

Many people who have large appetites never can seem to gain flesh or strength and the reason for this is because they get little nourishment from the food they eat. This means that the weakened system is unable to take up the nourishment which the food contains and this energy is wasted. If you want to gain flesh you must take a food that your weakened system can easily take up—such a food as Father John's Medicine which is absolutely pure and wholesome. Begin taking it today and see how you gain in weight and health. It is guaranteed free from alcohol or dangerous drugs in any form.

Start today taking Father John's Medicine after meals and at bedtime and see how promptly you gain weight and new strength.

VORENBERG'S

Friday and Saturday

Our Great Bargain Basement

We Sell the Balance of Shoes Purchased from a Big Shoe Store

THOUSANDS OF

SHOES

Women's Oxfords
Women's Pumps
Women's Boots
Girls' Shoes
Boys' Shoes

$1.00

Russia Calf
Patent Leather
White Nubuck
White Canvas
Vici Kid

Children's Play Oxfords 49c
High Grade Infants' Shoes . . . 75c
$4, $5 and $6 Men's Shoes . . . 1.95

SALE of Women's and Misses' SUITS

Fine quality serge—the season's latest styles, sizes up to 40, almost given away.

$5.00

BIG SALE OF WOMEN'S AND MISSES' COATS

Final clean-up of all coats for the season, of serges and diagonals—Coats in the lot worth up to $15—All colors.

$7.90

BOYS' GENUINE POROSKNIT UNION SUITS

All first quality—Sizes up to 16 years old—Price less than the retail price of a year ago.

47c

WOMEN'S Comfy-Cut UNION SUITS

Loose or tight knee, short sleeve, long sleeve and no sleeve—An advertised brand at 79c.

43c

THE BIG STORE—AN ENTIRE BLOCK

VORENBERG'S

WASHINGTON, HANOVER AND ELM STS.

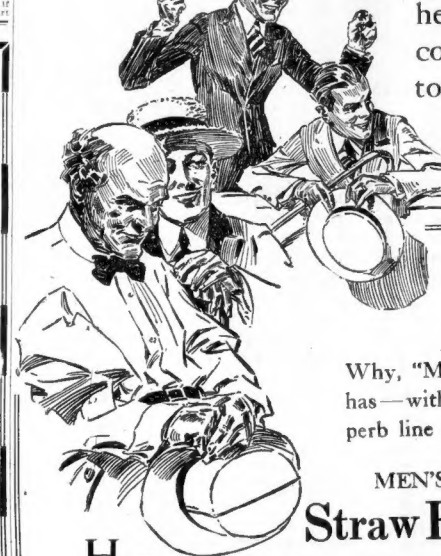

"Hurrah—he's come to Bat!"

—*Who's come to BAT?*

Why, "MORSE" has—with a superb line of

MEN'S

Straw Hats

HATS with all the shapeliness and the smartness, all the tone and taste you want in Summer headgear.

—*and,* in addition—

the price saving you expect—and get—for the short extra walk to Morse's—"the high grade house in the economical location."

Prices, by themselves, tell little. You must compare the ***quality*** *of the hats* ***at*** *the price. Here's the price-range:*

Sennitts at $2, $3, $3.50
Tuscan Braids at $3
Bankoks at $5
Baliluks or Balibuntals at $7.50
South American Panamas at $5, $7.50, $10

This is the ***last*** *Saturday before the Holiday*

Buy ***your*** *straw today—at Morse's!*

Leopold Morse Co.

Washington Street, Corner Brattle, Adams Square

Open Saturday Evenings

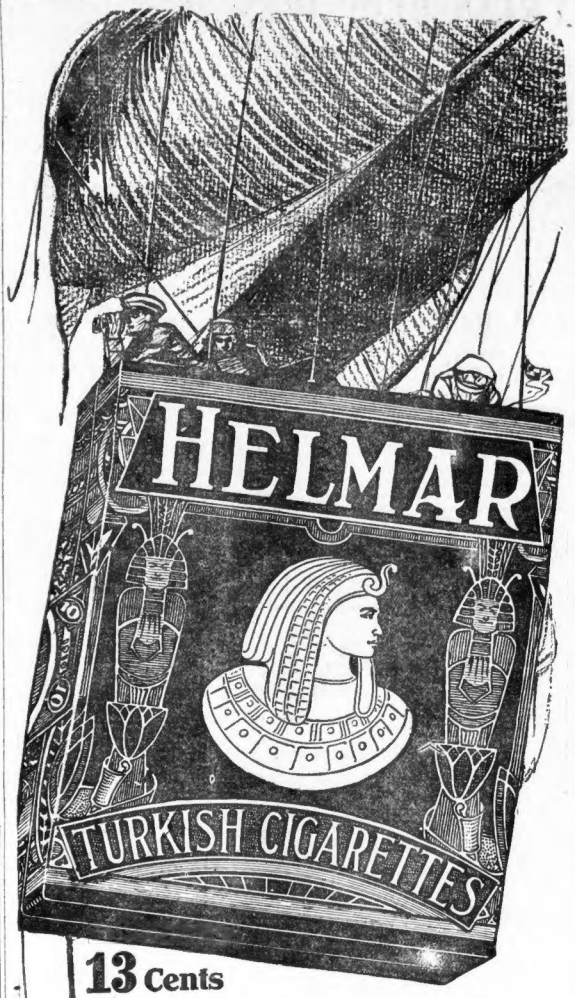

13 Cents

They come from above—that's the way they taste.

Anargyros Makers of the Highest Grade Turkish and Egyptian Cigarettes in the World

Quality-Superb

Kushnieuruk Electrocuted

Kushnieuruk has been electrocuted at Ossining, N. Y., May 24.—John Sing Sing prison.

TYRIAN RED TIRES

STRONG AS AN ELEPHANT

First, Last and All the Time on a cost per mile basis Tyrian Red Tires are always the best buy, but any FIRST line of standard make and reasonable mileage adjustment guarantee will show you a good run for your money. At any rate, if you should happen to get a load now you have something coming to you. Basing our opinion on the hard luck tales we hear from day to day, we feel absolutely sure that a great economic saving could be effected and the tire business be placed on a higher plane if all the standard tire manufacturers would junk their seconds and so-called blemished firsts and refuse to make no any exp. tires to be sold as seconds. When you buy this kind of plunder you have about the same chance of winning as the rainbow chaser that buys stock in a wildcat mining company or a company organized to locate Captain Kidd's treasure. Of course, you may be a sport and willing to gamble, but without you were born with a veil or under a lucky star or are the seventh son of a seventh son, the chances TIRES right away. Write, Call or Tel. Main 5041—5042 of buying a set of Tyrian Red Tires that will last 5 to 10 thousand miles are mighty slim. Don't trust to this kind of luck. Order your TYRIAN RED

FARLEY & MacNEILL Exclusive Boston Distributors 105-107 FEDERAL ST.

"QUIET AT ALL POINTS," PERSHING REPORTS

With the American Army in France, May 24.—"The day was quiet on all points occupied by our troops," said General Pershing's communique issued last night.

BRITISH WAR CABINET LIMITS HORSE RACING

London, May 24.—The War Cabinet has decided to limit racing after May 31 to the Newmarket track.

NATIONAL SUPPLY CO.
23 Years on Temple Pl.
Men's Boys' CLOTHING ON CREDIT Women's Misses'
Orders on the Cash Stores.
46 TEMPLE PLACE
LEONARD A. CATES, Mgr.
Open Sat. Eve'g Until 9 P. M.

Miss Stinson Breaks Record Though Her Flight Is Broken

By International News Service.

Binghamton, N. Y., May 24.—Miss Katherine Stinson's Chicago-New York air flight was interrupted near here by an accident, and she was compelled to remain here while her airplane was being repaired. But she broke the American record for a non-stop flight, having made over 700 miles in ten hours. The non-stop flight record was held by Lieutenant O. M. Bounds, U. S. A., who flew 590 miles in ten hours. Just how many miles Miss Stinson exceeded the previous record has not been ascertained.

Miss Stinson's plans turned turtle as she landed, smashing the propeller and injuring one of the wings. She was unhurt.

LEWISTON MAN HELD ON $14,000 LIQUOR CHARGE

Portland, Me., May 24.—Thomas McNamara of Lewiston was arrested by United States Marshal John S. P. H. Wilson in that city charged with being the consignee of the $14,000 carload of liquors seized by the police of Lewiston several days ago.

It is alleged McNamara violated the so-called "bone dry" law by transporting the liquor from New Hampshire into Maine.

He was held in $500 cash bail for his appearance at the September term of the United States Grand Jury.

The entire carload of liquor, 2,700 bottles, was libeled by the United States deputy collector of customs.

KAISER'S SONS BEST RISK, SAYS GERARD

New York, May 22.—"The Kaiser's six sons are his best insurance risk in the world today—they're 100 miles from the battle line," said former Ambassador James W. Gerard to a large Brooklyn audience while appealing for Red Cross subscriptions.

General Edwards' Aide Praises Bay State Troops

Charles S. Baxter, director of the Soldiers' Information Bureau, has received a letter from John W. Hyatt, captain of infantry and aide-de-camp to General Clarence Edwards. This letter was dated April 25, and expresses the pleasure that General Edwards had in meeting the Massachusetts Commission to France.

Captain Hyatt expresses himself as follows in regard to the Massachusetts boys:

"These men (the Massachusetts men of the 26th Division) are real soldiers and you have every right to be proud of them. They have given a good account of themselves and I am sure they will do so under all circumstances."

Albert W. Gifford Dead

Worcester, May 24.—Albert W. Gifford, vice-president of the Standard Screw Manufacturing Company, is dead at his home, No. 30 Orand street.

PARIS AMERICAN CLUB BANQUETS LORD DERBY

By International News Service.

Paris, May 24.—The American Club of Paris gave a luncheon this noon in honor of Lord Derby, the new British Ambassador to France, at the Hotel Palais de Orsay. Ambassador Sharpe was the principal speaker.

AMERICAN AVIATORS TO DEFEND PARIS

By International News Service.

Paris, May 24.—The Military Governor of Paris has accepted the offer of an American aerial squadron to participate in the defense of the capital.

NORTHEASTERN COLLEGE

BOSTON YOUNG MEN'S CHRISTIAN ASSOCIATION

SCHOOL OF LAW

21st Year Opens September 11th

An Evening School with Day School Standards. Established 1898. Offers 4-year course leading to degree of LL. B. and in preparation for the bar.

Write, call or phone for catalog

Address Frank Palmer Speare, President, Northeastern College 316 Huntington Ave., Boston
Telephone Back Bay 4400
Downtown Office—Old South Building

GIVE TO THE RED CROSS

This week New England is called to make the greatest sacrifice it will have made since the United States went into the war—the greatest, except the one supreme sacrifice that its fighting sons are making every day and every hour of it—

offering their lives on the altar of freedom.

Every cent that goes to the Red Cross goes to help the soldier in his fight. The greatest part of it will be spent on his personal comfort, spent to make his life less hard;

and to make his death more sweet if he is called to die for his country.

New England—and particularly Boston—cannot afford to be niggardly with its heroic sons. It must give—and give—and give; give all it can and then give more;

give and give until it hurts; and then keep on giving!

Our boys are giving their all—over there. Let us give in some measure to make their giving more effective, and to show that we know what they are giving for us.

SHEPARD STORES.

COURTESY THE KEYNOTE OF SHEPARD SERVICE

A SPECIAL IN POUND PAPER

Choice of white, grey, violet or blue.

96 sheets Paper 50 Envelopes **55c**

After this shipment is exhausted, the new supply will be higher priced. Thrifty people are anticipating their wants for at least a year ahead.

(Winter Street—First Floor)

CHILDREN'S CARNIVAL WEEK

May 27th to June 1st.
(May 30th—a holiday)

Such wonderful things here for Children's Week!
Remember the fun and the delight you used to have in reading about Cinderella, dear old Mother Goose and all those dear, almost real people.
They are all invited here—and they are coming, themselves, and talk to you children!
And real live animals, are going to be here—donkeys, monkeys, etc.
Mary's little lamb—birds, too, macaws, bluebirds and others.
Ask Mother to bring you in next week or ask teacher to take you and the rest of the class.
You know it's free and besides souvenirs are going to be given to little girls and boys who come with either a parent or guardian.
It's going to be a joyful time.
Of course, you're coming!

MISSES' AND SMALL WOMEN'S SUITS

MARKED DOWN

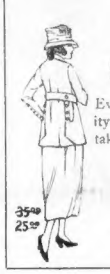

125 SUITS AT

5.00 TO 25.00 OFF

Every suit in this season's style; made in the best quality of materials and linings, and this markdown is taken solely to reduce an overlarge stock.

25.00 to 29.75 Suits, now **19.75**
29.75 to 35.00 Suits, now **25.00**
39.75 to 50.00 Suits, now **35.00**
55.00 to 75.00 Suits, now **50.00**

No Credits—No Returns—No C. O. D'S.

(Winter Street—Second Floor)

Snowy White Loveliness in

DAINTY SILK UNDERTHINGS

So soft and dainty, and of such fairy-like fabrics that they are indeed worthy of enthusiastic admiration.

White Silk Jersey Vests, 2.00, 2.50, 2.75
White Silk Jersey Union Suits.....4.50
White Silk Jersey Knickers, 2.75
White Silk Crepe de Chine Knickers, up from 2.00
White Silk Crepe de Chine Envelope Chemises, up from.....2.50
White Silk Crepe de Chine Gowns, up from.....5.95
White Silk Petticoats.....2.95 to 3.95
White Silk Camisoles.....1.00 to 2.50

LINGERIE UNDERMUSLINS

Lingerie Gowns.....1.00 to 3.95
Lingerie Skirts.....1.00 to 7.95
Lingerie Corset Covers.....59c to 1.95
Lingerie Envelope Chemises.....1.00, 2.95
Lingerie Combinations.....1.00 to 3.95 and 5.00
Women's "Billie Burke" Pajamas, made of fine nainsook, sleeveless style or with kimono sleeve and flesh trimming, 1.00
Pajamas in one or two-piece styles.....1.95, 2.95
Pajamas of silk muslin.....3.95
Crepe de Chine Pajamas, good quality.....7.95 to 15.00

(Winter Street—Third Floor)

MEN

NOW! NOW! IS THE GOLDEN MOMENT TO BUY YOUR SHIRTS

—prices are—and have been—steadily rising.

These shirts were secured before the sharper advances, so you will benefit while present stocks last.

Look at these prices—then come in and see the high quality of the materials.

Soft Negligee Shirts..1.00, 1.50, 2.00
Hathaway Laundered Cuff Shirts...1.35
Shepard Own Labels..1.50, 1.75, 2.00
High Class Silk Fibre Shirts.....3.50
Beautiful Rich Silks and Crepes, some real novelties.....5.00, 5.50, 7.50, 8.50

(Men's Own Store—Entrance from Winter Street)

FOR SCHOOL GIRLS SMOCKS AND MIDDIES

The kind that girls can wear without feeling that they are "all starched up" and yet that always look charming, clean and cool.

SMOCKS

White linon smocks, coat closing, hand smocking, in colors....1.95
A pretty model, slip-over style, white with colored collar and pocket trimmings, smocked in colors to match.....2.50
Handsome colored smocks, in rose and blue, side closing, square neck with long, fancy white collar, cuffs and pocket facings; this model is smocked in black and white, and has patent leather belt, also in white with colored trimmings; a most attractive number...2.95

MIDDIES

Middies, all white, good quality with long sleeves, 1.50.
Middies, with copen, blue or red collar and cuffs, 1.50.
Middies, with navy flannel collar and cuffs, braid trimmed, with chevron on sleeves, 1.95.
Norfolk Middies, copen, blue linon collar and cuffs, black tie, 2.50.
Plaited Skirts, good quality linen Bloomers, same material, cut full through body.

BLOOMERS

Navy cotton serge bloomers, 2.25.
Navy serge bloomers (part wool), 3.25.
Gymnasium bloomers, best quality sateen, cut very full. Ideal for camping or tramping, 1.95.
White Bloomers, in jean, well made, sizes 6 to 14, 1.25.
White Plaited Skirts, made of same material, 1.25.

MIDDIES AND BLOOMERS FOR LITTLE FOLKS

Middies, sizes 4 and 6, all white, short sleeves, also white with fast color red piping, red silk lacing, 1.00.
Plaited skirts on underbody, same sizes to match middies, 69c.
Bloomers, same sizes and materials, 75c.

(Winter Street—Third Floor)

NEW WHITE TRIMMED HATS

Not merely hats—
captured loveliness

Correct Styles for Every Occasion

5.00 7.50 10.00

Organdie Hats, daintily trimmed, to go with Summery dresses
White Milan Hats, wing trimmed, very appropriate for street wear
Georgette Hats for the bridesmaids and for the bride herself
Leghorns, for dress or sport wear
New "War Bride" Turbans, also feather turbans

WHAT A COOL CHARM TO BANDED SAILORS

—Especially when they are of either black or white pineapple straw or sennet braids

1.95 TO 2.95

75 Colored Trimmed Hats, formerly 5.00, 7.50, reduced to **3.50**

75 Untrimmed Shapes, black and colors, 1.95 and 2.95 were the former prices, now **1.25**

(Temple Place—Second Floor)

SUMMER WHITE BLACK FOOTWEAR

is ready for its Season

—and women will choose dainty

Brother Dodds

SHOES

that fit perfectly and please.

Your feet will look neater and prettier than ever when shod with a pair of these faultless-fitting shoes.

Nine Styles in Snug, Yet Perfect-Fitting "Dorothy Dodds"

(1) Nubuck Sport Oxfords...7.00
(2) Mahogany Oxfords.....6.50
(3) Canvas Pumps.....5.50
(4) Canvas Oxfords.....4.50
(5) Canvas Pumps.....5.00
(6) Canvas Oxfords.....5.50
(7) Patent Pumps.....6.50
(8) Patent Oxfords.....7.00
(9) Kid Walking Oxfords....5.50

(Temple Place—First Floor)

21 USED, SAMPLES AND NEW SEWING MACHINES

FROM 20 TO 33 PER CENT. LESS THAN THE REAL VALUES

MAKE YOUR CHOICE AT **21.50**

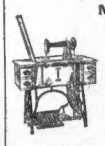

4 Singers 3 Wheeler & Wilsons
9 Improved Howes 5 Whites

All in perfect running condition—all drop-heads of approved types—all have set of attachments—all on these easy terms. If you are here in time choose from the Twenty-one! No time to lose.

1.00 FIRST PAYMENT

Sends the machine of your choice—balance in small weekly amounts.

Newer and Larger Store—Fourth Floor, Winter Street

YOUR NEMO CORSET

does not give you the most good unless you have a Nemo Fitting.

Corsets—particularly Nemo Corsets, are designed by the makers in a certain prescribed way—a way which will give the utmost satisfaction.

In order, then, to have them fit rightly,
The corsetieres of The Shepard Stores, graduates of the Nemo Hygienic Institute, fit corsets in the correct Nemo way.
And remember—there is a Nemo model for every type of figure.
Let the Nemo corsetieres here help you to select yours.

NEMO SELF-HELP CORSET—NO. 333

—is specially designed to give the hygienic service particularly needed today.

—Made of the high-quality coutil ordinarily used in 5.00 Nemos, it has the new adjustable, reducing and supporting bands which preserve health and insure comfort and a stylish appearance; a splendid model for all medium to stout women; in sizes 22 to 36..... **3.50**

(Tremont Street—Third Floor)

CHARMING SILK DRESSES FOR GIRLS

10.00

If there is one season more than another when a dainty dress is more fetching, it is when the bright sunshine of May and June give full outdoor freedom to the younger generation.

The "handy" dress, always suitable for various occasions is of taffeta.
Not overtrimmed, but a neat style that is both pretty and practical.
Saves Mother much worry and saves easily its price in laundry bills—the dress that has no competitor in convenience.

Made of good quality taffeta, in copen or navy blue, short waist effect, double breasted style, skirt shirred on waist, pretty white collar, hand embroidered pockets, just the "cutest" dress for little girls of 8, 10, 12 and 14 years.

(Winter Street—Third Floor)

BOYS' GOOD CLOTHING

—that possesses the three wanted attributes:
Good Wearing Qualities—
Good Styles—
Good Price—

Two Specials to convince you of these claims.

Boys' Norfolk Suits, a large assortment in serviceable mixtures, many include extra pants. Also all wool fast color serge suits with one pair knickers.

9.75 10.95
12.00 12.95

Boys' Wash Suits, one and two piece suits, woven cloths; they are cool and have the conforming lines that mean a good fit and a smart appearance..... **1.89**

(Winter Street—Second Floor)

GOADED TO SHOOT BY WIFE'S ABUSE, SAYS GRACE LUSK ON STAND

MEANT TO KILL HERSELF, SAYS SCHOOL TEACHER IN TELLING OF TRAGEDY

Continued from First Page.

once or twice did Attorney Clancy ask a question. Otherwise Miss Lusk continued the story in a cold, calm way. Sometimes she swept her hand over her eyes as if a momentary pain had struck her there.

She did not remember shooting herself.

"I only realized that I wanted to die," she cried on the stand. "Then my father visited me at the hospital and said he wanted me to live."

WIFE DEMANDS EXPLANATION.

Miss Lusk began the tale of the fatal afternoon last June by telling how she was talking over the telephone to Dr. Roberts from the home of Blanca Mills.

"Just as we were talking," she said, "Mrs. Roberts came in. She demanded an explanation of the performance of the night before.

"She said: 'It is the most asinine performance I ever heard of.'

"I said: 'Did you husband explain this to you?'

"She said: 'He said you were the damnedest fool he ever knew.'

"I said: 'In what respect?'

"She said: 'He told me you have chased him and he hasn't known what to do with himself. What else can you expect of a married man. What do you think he would say about you?'

"Then she started to abuse me. She said 'Whenever I say anything about you the doctor always makes fun of you. He told me if I suspected him of having anything to do with a woman to at least give him credit for picking out a nifty dresser.'

"She demanded to know if I had been intimate with Dr. Roberts. I replied That is a question you will have to ask your husband.'

"Then she said, 'I suppose you know about—a woman, and how she died. You know she died in an attics after an operation after she had been too friendly with my husband?' I said, and you lived with him after that?' She replied, 'Why, certainly. I'm only a respectable married woman.'"

Miss Lusk paused, cleared her throat and put her hand to her breast.

OFFERED LETTERS AS PROOF.

"I told Mrs. Roberts that Dr. Roberts really cared for me and that I would prove it. I told her that I had some letters of his which would convince her. She asked me to see them. I went upstairs.

"There were two or three letters in my desk. I went to the desk. I opened the drawer. Then I saw the revolver."

Miss Lusk gripped her hands fiercely in her lap and struggled to regain her voice, which had broken.

"When I saw it I decided to show her the letters and then kill myself. I went downstairs. I handed her the letters."

And Grace Lusk reached the peak of her story and told how Mrs. Roberts hurled abuses and the fatal shot was fired.

Beatrice Fairfax Warns Girls of "Man Unhappily Married"

By BEATRICE FAIRFAX.

Waushekn, Wis., May 24.—For a week now I have sat in the courtroom at Waushekn listening to the evidence in the trial of Grace Lusk for the killing of Mrs. Mary Newman Roberts.

And from that long account of love sought, accepted and thrown away on the part of the man, and on the woman's side gripped, like a swimmer in a drowning clutch, there is one big lesson for every unmarried woman.

Her lesson is: Beware of the married man who confides in you that there is a lack of sympathy in his home. It is the cheapest and most obvious form of bait, and it is responsible for unhappiness.

MORE AMATEUR THEATRICALS.

In perhaps ninety cases out of a hundred it is not true. Women have by no means a monopoly of all the dramatic talents, and nearly every manly hat covers a potential Hamlet. The story of lack of appreciation at home rarely means any more than that "the tired business man" wants a love drama for a change.

Perhaps he doesn't mean to be disloyal to his wife when he begins to sigh, it is only his talent for amateur theatricals getting upper hand.

But he finds a sympathetic audience, of one, and it is only natural he should make the most of his love act.

The doctor, Roberts, your favorite learning—man-off-the-stage, probably went home to take his wife to the church social; or he told her on the way home that she "was the best little woman in the world."

Not two miles away, perhaps you are wondering how she can make up to Hamlet for the cruel lack of sympathy awaiting him at his threshold or his gas log.

DON'T TAKE HIM SERIOUSLY.

So when Hamlet begins smile, applaud, tell him that now that Sothern has retired a bright future awaits him, but don't take him seriously. Ten chances to one, in his heart, he doesn't want you to take him seriously. He is looking for an ear into which to pour his dramatic recitation —your ear or someone's else; it really makes very little difference when out.

Perhaps after a while, the tired business Hamlet will become so enchanted with his art that he may really begin to believe in his favorite lines lack of appreciation he will grow sorry for himself. He may even, through the magic of his own egotism, come to believe that you are necessary to his happiness, but the whole fabric is founded on a false promise.

If you have any surplus emotions these days, put them into the Red Cross that needs your sympathy and your help and let the unappreciated married man go home where he belongs. If he can't get an audience outside, he will probably make use of the faithful domestic ear.

Some reflections of this sort kept flitting through my mind as I sat in the courtroom.

One has an uncomfortable sense of eavesdropping while Grace Lusk was on the rack answering questions in short, broken sentences, in a voice that seemed to hold all the heartbreak in the world.

Again and again that deadly and insidious phrase cropped out. "He spoke of the lack of appreciation at home," or he said, "His wife did not understand him."

The frail woman sitting in the witness chair swayed from side to side, more than once the crowded court room expected she would faint, even as two women, among the spectators fainted.

"He told me there was no happiness—no love on the part of either," and Grace Lusk's voice quivered for the moment and then with superhuman effort she again took up the thread of her story.

And yet, in spite of his testimony which rang true as gospel, I have seen Dr. Roberts weep on the stand when he mentioned his late wife's name, the wife whom he neglected and was unfaithful to and who, according to popular rumor, more than once extricated him from some of his unsavory affairs.

A married man is a sorry proposition, romantically speaking, and when the "showdown" comes he will assuredly as not side with the wife whose alleged lack of sympathy was the cause of the unhappiness in the first place.

Whether she is sympathetic or unsympathetic, the fact that she is his wife gives her a dignity that every other woman in the world lacks in his estimation. She is the chief of his Royal Highness appurtenances and on this account, respect and consideration must be shown.

A majority, I am afraid, are not averse to making a collection of what we shall continue to call "rars," but in the final analysis they are willing, more than willing, to keep on with the first and original Eve.

Grace Lusk, in Shame, Lays Her Heart Open to Death Trial Jury

Waukesha, Wis., May 23.—The soul of Grace Lusk, psychologist, school teacher, on trial for the slaying of Mrs. Mary Newman Roberts, wife of Dr. David Roberts, the man she loved, walked through the valley of the shadow that is darker than death.

White faced, frail, broken, the woman to whom love did not come until she had crossed the meridian of life and whose wine of joy was followed swiftly by the vinegar of disillusion, laid bare to the world the secret places of her heart.

The day was one of sorrow and shame for the defendant. From the twisted white lips, the hunted eyes, the nervous fingers that now and then flew fluttering to her throat as though to loose some strangling hold; these signs of agony were posted, that all might see.

The woman, who had been considered by friends a reticent recluse in so far as her affections were concerned, was forced in her fight for freedom to give details of intimacies.

The testimony which seemed to terrify the witness herself ranged from the first kisses that passed between the defendant and Dr. Roberts until the time when their relations had progressed to the point where they occupied the same rooms in Chicago and Milwaukee hotels.

Tasto
TASTIES
THE AMERICAN DRINK
A Cereal Beverage with life, snap and sparkle NON-INTOXICATING At soda fountains, cafes and restaurants.
By the case from grocers, druggists, or phone Richmond 424
Boston Distributors
Boston Sugar & Jobbing Co., 140 Commercial St.

SUMMERFIELD'S

"Dignified Credit"

Makes the Way Easy to a Happy Wedded Life

He had proposed to her the evening before. She asked for time to consider and promised to give him his answer in the morning. "Very well, I will call you in the morning, for your answer!" That night he couldn't sleep a wink, so that early the next morning, with a worried expression on his face, he phoned her. The phone rings—she knows who is calling—and with a hesitating and puzzled look on her face advances to the phone.

Suddenly the thought dawned upon her that it wouldn't be necessary to give up her long-cherished hope of having that comfy home of her own, notwithstanding the fact that Jack hadn't saved up enough to buy the necessary furnishings. Summerfield's was the answer—they came and selected a complete home outfit.

"It's Easy to Pay the Summerfield Way."

The June Bride 4-Room Outfit $248 $3.50 Weekly

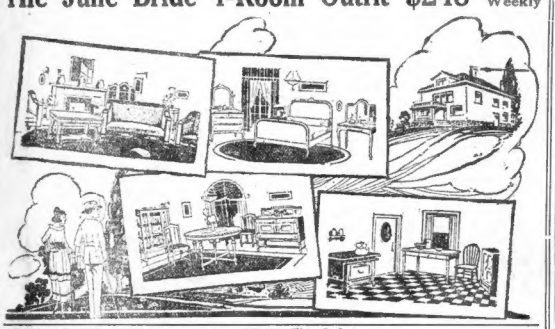

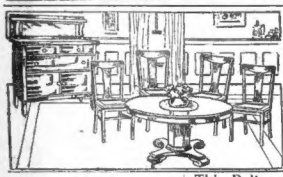

This Oak Dining Suite $49.50
Regular $75 Value
Quartered oak buffet, plank top, six-foot extension table and four plain upholstered chairs.

3 Compartment Side Iced family size $21.50

Top Icer
Right size for small apartment. $7.98

This Pullman Sleeper $22.50

$1.00 Weekly

Leonard's Porcelain Lined
Like a Glass China Dish. Large size refrigerator. $43.50

Hammock Special $8.75
Heavy canvas and excellent construction throughout. STAND—EXTRA.

Reg. $30 Value

Easy Terms of $1 Weekly

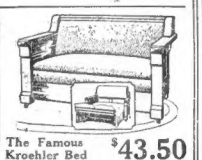

The Famous Kroehler Bed Davenport $43.50
Saves space and expense. A beautiful parlor piece by day, a comfortable bed at night.

This 3-Piece Library Set $22.50
Solid fumed oak, spring seat, upholstered. Regular $30 value.

This Bedroom Outfit, Special at $33.50
Try to duplicate this offer. It includes white enamel bed with durable National spring and mattress, solid oak dresser, bedroom rocker, straight chair and table to match. Regular value $50.00.

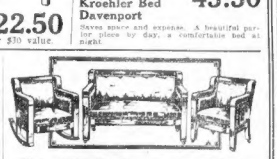

This $75 Parlor Suite, $46.50
Just as long as they last we'll be able to sell this exceptionally well made library or parlor suite at such a sensationally low price. Substantially constructed, mahogany finish frame and splendid spring upholstering.

WORCESTER STORE STEARNS 184-188 Main St.

"The House of Dignified Credit"
SUMMERFIELDS
727-735 WASHINGTON ST.

PROVIDENCE STORE Summerfield's 274-280 Weybosset St.

SAILOR HATS AT Wholesale Prices Direct to You

1.50

Fine black and red sailors in two sizes of brims, trimmed with silk ribbon band and bow. Usual retail price 2.50. Wholesale price direct to you.. 1.50

BOSTON WHOLESALE MILLINERY CO. INC.
BLAKE BUILDING
59 Temple Place — Cor. Wash. St. 2d Floor

Borden's
Evaporated Milk

Mrs. Allen's Recipe Contest
$2,500.00 to be given in Prizes

For the best recipe from each State and from Canada, calling for the use of Borden's Evaporated Milk, submitted before August 1, 1918, the Borden Company will award a cash prize of $25.00. For the second and third best recipes, prizes of $10.00 each will be given. For every recipe accepted for publication, $1.00. In the event of ties for the first, second or third best recipes the full amount of the prize will be given to each tying contestant.

Remember—there will be three prizes for *every State in the Union* and three for Canada. The prizes will be awarded by a committee of competent judges to be announced later. Recipes will be judged on three points:

1, economy; 2, excellence of finished dish; 3, form in which recipe is submitted. Prize-winners will be published as soon as possible after the prizes have been awarded.

Address Borden's Condensed Milk Company, 108 Hudson St., New York.

Your grocer has Borden's Evaporated Milk.

Eat Less Meat—Use More Milk

Meat is neither vital nor a balanced food. Milk is both. It is the only food that, by itself, will sustain life satisfactorily.

Reduce the amount of meat and prepare more dishes with *milk in them*—get more nourishment with less weight—burn up less energy to digest the food—increase your efficiency.

"I recommend Borden's Evaporated Milk because I know it to be pure, rich, full-cream milk. I know that it comes from selected herds that are inspected regularly. I know that the Borden method of selecting and handling assures the milk's purity and its full food value from the dairy to you.

"I use Borden's Evaporated Milk myself—have been doing so for years. I find it a most convenient and economical form in which to use milk. You'll agree with me if you'll try it.

"Here's a simple, highly nutritious dish, wonderfully appetizing, that is easily and economically made with Borden's Evaporated Milk."

Jessie C. Bailey Allen
Specialist in Home Economics
Lecturer on Domestic Science

BORDEN'S CONDENSED MILK CO.
NEW YORK

Corn and Potato Chowder

1¼ cupfuls Borden's Evaporated Milk diluted with 2¼ cupfuls water
½ can corn
2 cupfuls sliced raw potatoes
3 sliced onions
2 tablespoonfuls butter substitute
¼ teaspoonful pepper
1½ teaspoonfuls potato flour or cornstarch dissolved in 2 tablespoonfuls water

Cook the sliced onion in the butter substitute until it is yellow; add the potatoes and a pint of boiling water and cook for ten minutes; then add the corn, cook till the potatoes are soft, add the diluted milk and seasonings, bring to boiling point and thicken. If desired a shredded green pepper may be added to the onion during the preliminary cooking.

"The Milk that Cuts the Cost of Cooking"

AUTOISTS SET FREE BY GIVING TO RED CROSS

Fall River, May 24.—Judge Hanify in the District Court today inaugurated a new method of dealing with automobile offenders, and incidentally increased the Red Cross fund by $35. The judge had before him four men charged with violation of the automobile laws. He informed the men he would file the complaints against them if they would make donations to the Red Cross. They accepted his offer with alacrity and $35 was the result.

UNITED TEA CO. CELEBRATION PRICES

Fri. & Sat. Reduction Sale

BUTTER GOLD SEAL CREAMERY 47c lb.
EGGS FANCY FRESH WESTERN Doz 43c
TEAS FORMOSA OOLONG OR MIXED 33c lb.
FLAVORY PEKOE CEYLON 43c lb.
CEYLON EXTRA FINE AROMA 49c lb.
COFFEE OLD CROP 18c lb.
COFFEE GENUINE MALEBERRY 27c lb.
COCOA QUART MASON JAR 29c
BAKING POWDER A-1 Brand 30c Value 15c lb.
JAM 35 Oz. Jar 34c
SQUARE BRAND MILK Can 11½c
$1.25—3x6 Flag. Fast colors, stitched stripes..... 75c

UNITED TEA CO.
25 DOCK SQUARE, BOSTON
NEAR FANEUIL HALL

WIFE OF MOVIE STAR TELLS OF LIFE OF TOIL

Mrs. Bushman Sewed to Aid Husband from Whom She Seeks Separation

By International News Service.

Baltimore, May 24.—Testimony of Mrs. Josephine F. Bushman, wife of Francis X. Bushman, movie star; Dorothy V. MacDonald, one-time secretary to Bushman, and Miss Mary M. Bushman, his sister, has been filed in the Circuit Court at Towson, Md., in the divorce proceedings instituted by Mrs. Bushman.

In giving a history of her life with Bushman, the wife said that her husband suffered from nervous prostration before their marriage caused by his efforts to gain a good physique by taking a physical culture course. She said she was nineteen years old when they were married and that she did all she could to help him, attended to her own housework, sewed at homes of persons she knew, taking her first baby with her, and continued to sew until the third child was born. Mrs. Bushman's testimony reads in part:

"During this time he was kind, lovable and true. It was his love that inspired me to do almost anything to help him."

In New York Mrs. Bushman alleges she was forced to take in boarders, and it was in this way he met two young women in the Moulin Rouge, and through them secured his first part on the stage. Later in Camden, N. J., Mr. Bushman, she said, secured a position with a film company and they went to Chicago.

This was the turning point in their happiness, which, she said, up to then had been complete.

"Things went from bad to worse," said Mrs. Bushman, "and he told me that I was a 'loadstone around his neck.' He said that he had made a mistake in marrying me and said that I was not a good housekeeper, mother or wife. He wanted me to go back East."

Bushman's income, she alleges in her testimony, is not less than $75,000 a year, and she asks the court to require him to contribute to the support of herself and their five children, the sum to be fixed by the court.

She also asks the custody of the children.

Hold Swedish Firm to Flour Contract in Spite of War

The great war now going on was not considered by the full bench of the Supreme Court to be sufficient reason for the failure of a firm of flour dealers in Sweden to carry out a contract.

The full bench today ordered judgment on a verdict for $42,-403.84 obtained in the Superior Court by the Nehlor Flour Mills Company of St. Louis against Linden & Lindstrom of Sweden. The Swedish firm made a contract to purchase 40,000 barrels of flour for $276,000, the same to be shipped from Boston to Sweden.

The transaction took place about the beginning of the war, and was rescinded by the defendants because of disturbed commercial conditions and fluctuation of exchange.

ROXBURY MAN HELD FOR ASSAULT WITH GUN

Carl G. Lagerquist, twenty years old, of Tremont street, Roxbury, was before the Roxbury court today charged with assault with a loaded revolver on George L. Constantine of Parker street. He was also charged with carrying a concealed weapon, and on both complaints was held in bonds of $50 until May 29.

TRANSFER 296 NEW OFFICERS FROM AYER

Two Majors Promoted to Rank of Lieutenant-Colonel; Ban on Boating

By WILLIAM FLYNN.

Camp Devens, May 24.—Two hundred and ninety-six of the graduates of the Third Officers' Training Camp, all recommended for commissions, have been transferred out of this cantonment and will probably receive their commissions within a short time. This number comprises all of the infantry graduates with the exception of six, who are acting as instructors at the Fourth Officers' Training Camp.

The artillery graduates of the Third Officers' Training Camp were sent away from here before the camp closed.

Major Charles D. Winn, acting division inspector, and Major George L. Wertenbaker of the 307th Field Artillery have been promoted to the rank of Lieutenant-Colonel and transferred to another cantonment.

Private Hugh F. Dailey, of New Haven, Conn., has been commissioned a second lieutenant in the 301st Field Artillery remount depot veterinary corps. Five more officers of the depot brigade have been assigned as instructors in the Fourth Officers' Training Camp. They are First Lieutenants H. C. Nowlin, Edward A. Winsor, Thomas Yee and Second Lieutenants William G. Thayer and Harold S. Tuck.

It was announced at Division Headquarters today that hereafter no swimming or boating would be permitted at Robbins Pond, where one soldier was recently drowned and two others had narrow escapes when a canoe overturned and threw them into the water.

One officer from each regiment or separate battalion in the cantonment has been detailed to assist First Lieutenant John F. McAree, chief of the camp fire department, in handling the men who respond to the new forest fire call.

SHAWMUT EGG COMPANY MUST PAY FINE OF $250

A fine of $250 was today imposed on the Shawmut Egg Company of Walton street by Judge Keating in Superior Court for selling three cases of eggs unfit for use. The company paid fines twice in 1915 on similar complaints.

114 U. S. WOUNDED HOME FOR 'RECONSTRUCTION'

Washington, May 24.—The arrival in this country of 114 American wounded was announced by Surgeon-General Gorgas today. Eight were landed in the week of May 10 and 106 the week of May 17. They have been distributed at various points for reconstruction.

FINED $25 FOR TAKING AUTO WITHOUT AUTHORITY

Charged with using an automobile without authority, William Hurley was found guilty and sentenced to pay a fine of $25 by Judge Hayden in the Roxbury Court today.

Straw Hats
$2—$2.50—$3
Toyos $3, Leghorns $4, Panamas $5 and $7

WE have *something new* to offer in hat linings, braid and trimming. Also patriotic buttons on the cords of our $3 hats. Unusual values. Be sure to see them at either of our stores.

HARGEDON & LYNCH
OPEN EVENINGS
689 Washington St. Opp. Globe Theatre
TWO STORES
171 Hanover Street Below Blackstone

$1 A WEEK KEEPS YOU WELL DRESSED $1
Clothing for Men, Women & Children
You don't need to worry about saving up enough money to pay cash for clothes you need. We'll help you to dress the entire family for a small payment each week.
Men's Suits and Coats, Women's Suits, Coats, Dresses $15 to $40
AMERICAN SUPPLY CO. INC.
501-503 Washington Near Hollis Street

GILCHRIST'S
STYLISH DRESSES and SKIRTS
These Specials for the Last Saturday Before the Holiday Are Bound to Create Great Buying Interest Among a Host of Thrifty Shoppers

Handsome New Frocks $15.00
New silk dresses, satins, plain and checked taffetas, silk ginghams and foulards, made up in distinctive styles for every Summer function. Numerous models—tunics and shirred skirts, surplice effects, Etons, draped bodice and pretty graduation and class day models.

$15.00

New Silk Dresses $9.98
Smart models in taffeta, crepe de chine, foulards and silk ginghams. Surplice, coatee and bolero effects. All colors and sizes.

Pre-Holiday Specials in Skirts
$3.98 **Wash Dress Skirts** of fine white gabardine, stylishly modelled with gathered top and wide crushed belts. Smart pockets, trimmed with large pearl buttons. All sizes, 24 to 36.
$7.50 **Taffeta Silk Dress Skirts,** smartly made with gathered top and two dressy gathered pockets to complete the effect. Black and navy only, in sizes, 24 to 30 belt measure.

$7.50 $7.50 $3.98

Smart Waists—Priced Low
Dainty Crepe de Chine Slipover Model—Broad tucks at front. New flat collar, V-neck, white and flesh. $2.98
Smart Washable Satin Waists, new tailored models with deep pointed collar, white and flesh. $3.98
Beautiful Crepe de Chine Waists—In the popular semi-dressy models. Square neck styles. Every woman can afford a number of these Summery waists $5.00
Cool Georgette Waists—An exceptionally fine assortment of models, fronts beaded and embroidered. Georgette collar of contrasting colors. $7.50

$5.50

$3.98

Trimmed Hats
Friday and Saturday
$5.00 $7.50
TRANSPARENT and other beautiful hats of georgette crepe, and straw and crepe combination; also smart models in Milans and Leghorns. Splendid for Summer wear. Materials are the best. Many dainty turbans with the flowing georgette veil. A wonderful collection.
NOTE—Hundreds of Other Pretty Models at $10.00—NOTE
Girls' Dressy Hats Pretty pokes, drooped hats and close fitting mushrooms, trimmed with flowers, laces and ribbons. Values to $5.00. $3.98
Untrimmed Hats Dress shapes, sport hats, sailors and close fitting models. Every good style and wanted color. 98c up

Sale of Boys' Blue Serge Suits
This sale, just now on account of Graduation and Confirmation, is of double money-saving importance to all parents.
Boys' All-Wool Blue Serge Suits Sizes 7 to 18 years. Made of men's better grade serge. Jacket cut in the newest military models. Well tailored. One pair full lined knickers. $7.95
Boys' Blue Serge Suits—Sizes 7 to 18 years. Part cotton, part wool. New Norfolk models. Well tailored. Knickers lined. Guaranteed fast color $5.50
Boys' High Grade All Wool Blue Serge Suits—Sizes 8 to 18 years. Made of very fine all-wool blue serge. Jackets are cut in the newest Norfolk models. $9.98 and $12.98

Sale of Seasonable Ties and Pumps
For Children and Misses

Mahogany Brown Blucher Style—Nature shape and pretty perforated patterns. Girls' or boys' spring heels. Sizes 8½ to 11, at $3.50
Low heels. Sizes 11½ to 13½ and 1 to 2 $4.00
Girls' Tan Calf Oxfords—Foot form styles with low heel. Sizes 12 to 13½ and 1 to 5.....$3.65
Patent Leather Strap Pumps—Children's to girls', according to sizes.
Street Pump—Smart patent leather with low military heels. $3.00, $4.00 and $5.00
Instep Strap Pumps—Fine white Sea Island with white soles. Children's sizes to the growing girls', $1.50 to $4.00
$1.50 to $3.50

Girls' White Dresses $4.25
Of good quality muslin. Coatee effect with lace and embroidery trimming. The new overskirt style, daintily trimmed. Ribbon girdles. Girls 6 to 14 years.
Girls' White Dresses—In organdie and lawn. High waisted and coatee effects. Pleated skirt. Both waists and skirt trimmed with dainty laces. $7.50
Girls 8 to 14 years.
Girls' Voile Dresses—Pretty checks and combinations. High waisted models. White collars and cuffs. $3.95
Girls 8 to 14 years.
Girls' Middies—Made in the regulation style. White lean with navy blue collar and cuffs. Girls 8 to 18 years. $1.50

$4.25 $3.95

Red Cross Booth Main Floor
THE STORE OF PROGRESS
GILCHRIST CO.
WE GIVE AND REDEEM MERCHANTS LEGAL STAMPS
Red Cross Booth Main Floor

Men's Store, Rear of Street Floor
We Have Secured Another Lot of
EXCEPTIONALLY GOOD SUITS
$19.50

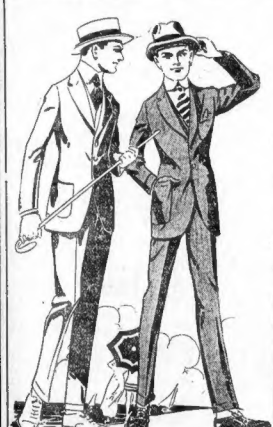

The same **exceptional quality** and the same **excellent tailoring** as in those that sold so quickly **last month**—and **the price is just as low!**
The styles are abreast of the times—**snappy models** for young men; **conservative models** for all who prefer them.
More EXTRA GOOD Suits at $15.00
Fine assortment for Friday and Saturday. This may be the last opportunity you'll have to buy good clothes at this exceptionally low price.
Red Cross Booth Main Floor
We Give and Redeem Merchants Legal Stamps
GILCHRIST CO.
THE STORE OF PROGRESS
Red Cross Booth Main Floor

BUSINESS NOTICE.

CASTORIA

For Infants and Children

In Use For Over 30 Years

Always bears the Signature of Chas. H. Fletcher

ADVERTISE YOUR WANTS IN THE BOSTON AMERICAN

SON A PRISONER, PUT TO DEATH BY GERMANS

Corporal Daniel Monour, who reported today at the British Recruiting Mission for duty, brought with him a letter from the War Office in London which is an official statement that Monour's son was shot by the Germans after he surrendered, wounded, in October, 1914.

Monour, who enlisted to avenge his son's death, has just been discharged from Whitby Hospital, England, and is eager to go back to fight the Germans.

"My son," he says, "was the victim of the first German atrocity of the war."

The Germans, he says, gave no explanation of their execution of the youth, who was only seventeen years old.

Strangely enough, at his request they sent his pocket Bible home to his mother, with some other effects that were in his clothing.

In Toronto, it is said, Corporal Monour obtained 1,000 recruits for the British army in one week. He received today a letter from his second son, seventeen years old now, who is eager to enlist and believes that he will succeed in doing so.

Foresters to Honor Egan

Milford, May 24. — Members of Court Milford, Foresters of America, are to have a banquet on June 12 in honor of James P. Egan, a Milford man, just elected grand recording secretary of the Grand Court.

Phone Orders Filled

Jordan Marsh Company

Great Basement Store

The Store Within a Store for the Sale of Less-Expensive Goods

Mail Orders Filled

Friday and Saturday Specials from Our Basement Juvenile Department

50 Misses'

HIGH GRADE Sample Suits

All high grade sample suits from one of our best manufacturers. The materials comprise poplins, gabardines, serges, checks, taffetas and satins.

Original values 25.00 to 39.50

18.50

The colors include tans, grays, copenhagens and black and white checks. High grade, exclusive and stylish suits at the cost of the ordinary kinds.

Original Values 25.00 to 39.50

Only One and Two of a Kind

Six Clever Styles Pictured Here

Sizes 14 to 18 yrs.

Misses' Beautiful Sample Dresses

12.50 This lot of dresses comprise some of the most fascinating styles we have ever seen at such a low price. Among the materials are striped taffetas, plain taffetas and georgette combinations. Variety of smart styles and colors. Original values 15.00 to 18.50. **12.50**

Extra Big Values in Girls' Wash Dresses

1.39

Orig. value 1.75

They're made of large plaids and stripes, deep sailor collar trimmed with fancy buttons, belt and attractive pockets. Sizes 6 to 14 years.

Girls' White Jean Skirts, full pleated, sizes 8 to 14 yrs. Orig. value 1.75 **1.50**

Girls' White Jean Middies, large sailor collar, long sleeves, lace at neck to match skirt. Sizes 8 to 14 years. Orig. value 1.75 **1.50**

BROKEN LOT OF Boys' Junior Suits

ORIGINAL VALUE 5.00 **2.95**

This is a broken lot of good mixture suits; sizes 3 to 5 years only.

Boys' Reefers, broken lot, serviceable mixtures; in sizes 3 to 8 years only. Original value 6.50 ..... **4.95**

Boys' Long Khaki Pants, in sizes 12, 14, 16 and 18 years only. Original value 2.00..... **1.50**

Boys' Wash Suits, in assorted patterns, junior style; sizes 3 to 8 years. Orig. value 1.25..... **95c**

CHILDREN'S SMART LITTLE COATS

3.98 Made of fine wool materials, serges and checks, also fine silk poplins. Many very pretty and attractive styles in the lot. Separate white collars and cuffs. Sizes 2 to 6 years. Original values 5.00 to 7.50. **3.98**

GEN. RUCKMAN'S FAMILY EAGER TO WORK HERE

Wife and daughter of Brigadier-General John W. Ruckman, new commander of the Department of the Northeast, who are anxious to continue their war service activities in their new field.

Mrs. May Ruckman, wife of Brigadier-General John W. Ruckman, the new commander of the Department of the Northeast, and her daughter, Miss Marjorie Ruckman, are ready for war work of some kind in Boston.

"I couldn't remain contented without doing war work," said Mrs. Ruckman today.

Miss Ruckman sums up her sentiments thus:

"Anything to help win the war."

General Ruckman, at the beginning of his official duties here, lays stress upon moral cleanliness for the camps.

The General said:

"Let's keep vice out of every camp. Camps should be kept educational and moral centres, not cesspools of iniquity. Now, I'm not saying any of them are this. But there are persons lurking around camps who would like to make them such. It is those fellows that I'd like to have a brush with."

Mrs. Ruckman, who has been among the foremost in promoting Red Cross houses in Southern camps, said:

"I have also been interested in other branches of war work, like surgical dressing. But I do not think one should get used to doing merely one form of war work without change."

Mrs. Ruckman is enjoying Boston but she hopes to become acquainted with our east wind "easily," as she terms it.

Miss Ruckman, who has been active in Red Cross work, is preparing it like "pie that or none other form of war help as soon as possible.

EASTERN PART OF BAY STATE 'GOES OVER'

Continued from First Page.

Common today, did not take place, because the wool did not show up. It was mailed direct from the White House under the President's frank, but Mr. Burleson's subordinates did not get it delivered here. Consequently the rally was minus an auction, but there was plenty of exhortation to aid the Red Cross in the absence of a number of orators.

MAINE COMING STRONG.

These included William E. Chamberlain, Lieutenant Bankhart of the Canadian Royal Dragoons, Private Douglas, E. N. Shaw and Corporal Ian Muncur of the Canadian forces. Muncur's son was the first Canadian wounded in the present war.

Gains in New England were general today, but among the best were those of Maine, which increased its subscriptions from $302,000 to $437,000; Hampshire County, Mass., from $9,000 to $21,000; Berkshire County, from $63,370 to $92,666, and Franklin County, which went over the top with a $5,000 margin by raising $40,000 for the fund.

Portland reports 92 per cent of its quota raised and predicts that it will have a 25 per cent. oversubscription.

The news that Eastern Massachusetts was "over the top" started a celebration at Red Cross Headquarters. Chairman F. W. Story, A. J. R. Heinnus, A. Douglass and Pling Jewell were the instigators of the celebration, which created the biggest stir of the day at the Red Cross rooms. Mr. Heinnus with amegaphone led the cheering and the whole staff of workers joined in.

22 TOWNS OVER THE TOP.

Twenty-five towns are definitely known to have passed their quotas in the Eastern Massachusetts division, and others are near the mark and will soon go over. Those that have already made good are Peabody, Sherborn, Southboro, Marlborough and Plainfield, N. H.

Lawrence is making a house to house canvass and subscriptions are rolling in fast. North Attleboro staged a big demonstration, and Fall River gave up the whole day to the Red Cross drive.

Peabody today put on a baseball game for the benefit of the drive and North Easton has gone conspicuously over its quota with a 300 per cent. subscription.

Sherborn and Nantucket are leaders in the Eastern Massachusetts division, for the former has subscribed 208.3 per cent. of its quota and the latter 206.6 per cent. Rockland is over the top.

Large subscriptions today included $1,500 from Rice & Hutchins and a number of $500 and $600 gifts.

The officers, enlisted men and civilian employes at the navy yard made a new record with 5,688 subscribers and a total of $25,108.

The town of Montague, near Greenfield, is out to win high honors in the drive. Montague comprises three villages—Montague City, Turners' Falls, the largest village, and Millers' Falls. A rally for the 387 employes of the Millers' Falls Tool Company, and attended by none of the townspeople, brought subscriptions totaling $1,447.92 toward the quota of $2,000 for the town. This meant that every employe gave at least one day's pay.

DEATH NOTICE.

O'DAY—In Brookline, May 23, Mary E., wife of the late Thomas F. O'Day, 65 Bogleton street. Funeral notice later.

STOCKS STRONG ON BUOYANT MARKET

Boston Elevated in Local Lists Reaches Highest Point This Year

With the exception of coppers, the New York market was buoyant and continued to be so during the first hour. There was activity in specialties and some inactive stocks came to life.

American Sumatra Tobacco jumped to 157½, a gain of 4½ points and a new high record. In the second hour it touched 160. American Woolen, common, at 59½, also made a new high record. Colorado Fuel was up 1⅝ at 53⅝.

Great Northern Ore gained 1⅛, at 33⅜. Distillers' Securities opened at 69½, up ½, and Industrial Alcohol at 185, up 2½. Both reacted later. Steel stocks were strong. Allis-Chalmers opened at 36, then went to 37, up 2; Republic Iron and Steel went to 90, up 1⅝; Bethlehem B gained 1¼ at 87½, and Crucible Steel 1¾, at 69¾.

The market was quiet around the noon hour, industrials and steel stocks attracting the most attention. American Sumatra Tobacco was a feature, raising its record price to 165, a gain of 12 points. American Woolen common followed suit, going to 60¾. Anaconda, after a loss of ¾, rallied and remained near last night's close of 66¾.

American Telephone rose 1¾ points to 101½; Wilson & Co. was a strong specialty at 66½, up 2. U. S. Steel spent most of the first three hours between 109¾ and 110.

Boston Elevated was active and after recording a new high for the year at 74 fell back to 73½. Massachusetts Electric common and preferred made small gains.

Boston & Maine remained unchanged at 33, and New Haven was up ⅝ at 42. Boston coppers were inactive.

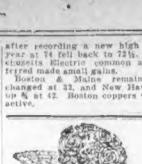

The Greatest Values in Beautifully Trimmed **SUMMER HATS**

All the smart combinations in mallne and horsehair effects, exquisitely designed and trimmed with all the newest flowers and white and colored ribbons—also crepe combinations. Buy direct from our wholesale stock. Values up to $10. Our price to the public direct at.....

$2.96 UP

Accounts With Milliners Solicited. All the new White Ribbons in stock.

A. W. JONES CO.

Manufacturing, Wholesale and Retail Millinery.

20 CHAUNCY ST.

UP ONE FLIGHT

Opposite Elevated Chauncy Street Terminal

New Big Hits on

Emerson Records

What Are You Going to Do to Help the Boys? Patriotic Solo	Evans' Band	7350
Way Down There A Dixie Boy Is Missing. Patriotic Solo	Evans' Band	
They Were All Out of Step But Jim. Patriotic Solo	Nelson	7355
Second Regiment Connecticut March	Emerson Military Band	
Tom, Dick and Harry and Jack Hurry Back	D. (Dad) Bernie	7353
That's All One Mother Can Do. Tenor Solo	Robert Rice	
All Aboard For Home Sweet Home. Patriotic Solo	D. (Dad) Bernie	7354
Mothers of America, You Have Done Your Share	Harry Lillis	
The Last Long Mile. Patriotic Solo	Arthur Burdin	7357
The Stars and Stripes Forever. One Step	Emerson Military Band	
'N' Everything. Character Song	Eddie Nelson	7358
Che Chin Chinaman. Quartet	Peerless Quartet	
I'm Sorry I Made You Cry. Tenor Solo	Lewis Mathews	7356
Killarney. (Michael W. Balfe.) Tenor Solo	Frank Woods	
K-K-K-Katy. (Geoffrey O'Hara.) Stuttering Song	D. (Dad) Bernie	7351
Want a Wonderful Dream It Would Be. Tenor Solo	Frank Woods	
You're a Better Man Than I Am, Gunga-Din	Henry Lexis	7359
I Think You're Absolutely Wonderful. What Do You Think of Me?	Harry Lillis	
There'll Be a Hot Time For the Old Men	Emerson Military Band	7360
The Hasidecy. March and One Step	Emerson Military Band	
Le Pere De La Victoire—Father of Victory	Band	7362
Garde Du Corps. March and One Step	Emerson Band	

These lively hits are but a few of the many Patriotic, Popular Song and Dance Hits from Emerson Catalog. Emerson Records play on any phonograph without an attachment. They have music on both sides and are chuckfull of only the best and biggest song and dance favorites, released in advance or during the period when the songs or dances are at their height of popularity.

Why pay more for popular records when you can buy them at 85c each or 8 for $7.

There is an Emerson Dealer in your Neighborhood.

The Store That Stands Between the People and High Prices

Tremont Street **HOUGHTON & DUTTON Co.** Beacon Street

We Give and Redeem Legal and Profit-Sharing Brown Stamps

Boys' Trench and Norfolk Suits

Correct styles, the best wearing blue serges, Scotch tweeds, fancy cashmeres and dark cheviots, at the lowest prices in Boston.

New Military Suits—Of khaki with the regulation belt and cap..... **3.98**

Sample Wash Suits —Sizes 3 to 8... **1.65**

Blue Serge Trench Suits—Value $9.00 **6.98**

Boys' Mixture Suits **5.98** Smart trench and Norfolk styles, pants full lined and taped. Sizes 6 to 17.

Trench and Norfolk Suits—Lined knickers, new patterns; sizes 6 to 17 **4.98**

Other Suits, $2.98 to $12.50

Spring Reefers—New models, **2.98 to 7.50**

Boys' Hats, Caps, Blouses and Shirts 50c to 1.98

Young Men's Trench Suits **10.00** Sizes 16 to 20. New mixtures and blue serges.

THIRD FLOOR

WEEK-END SALE of White Shoes

2000 pairs have arrived just in time for Decoration Day. You can purchase a pair of shoes here at this sale today and tomorrow at less than factory prices.

Women's and Misses' White Canvas Pumps — Assorted lots, good sizes, pair... **98c**

Women's White Canvas Sport Boots — With rubber soles, all sizes, pair... **1.25**

Women's White Canvas and Buck Sport Oxfords—Very remarkable values at, pair **1.39**

Men's White Canvas Oxfords—With leather or rubber soles, pair..... **1.39**

Girls' White Canvas Pumps—"Educator" make, turned soles, some slightly defective, sizes 8½ to 2, pair **1.45**

Women's Graduation Oxfords and Pumps — All the newest styles, all leathers, pr **1.98 to 5.98**

STREET FLOOR

BACKACHE KILLS!
Don't make the fatal mistake of neglecting what may seem to be a "simple little backache." There isn't any such thing. It may be the first warning that your kidneys are not working properly, and throwing off the poisons as they should. If this is the case, go after the cause of that backache and do it quickly, or you may find yourself in the grip of an incurable disease.
GOLD MEDAL Haarlem Oil Capsules will give almost immediate relief from kidney and bladder troubles, which may be the unsuspected cause of general ill health. GOLD MEDAL Haarlem Oil Capsules are imported direct from the laboratories in Holland. They are prepared in correct quantity and convenient form to take, and are positively guaranteed to give prompt relief, or your money will be refunded. Get them at any drug store, but be sure to insist on GOLD MEDAL brand, and take no other. In boxes, three sizes.—Advertisement.

Rejected 26 Times, Candidate Says He'll Land Yet

Camp Devens, Ayer, May 24.—Munsell H. Cole, one of the candidates sent to the fourth officers' training camp from the Connecticut Agricultural College, has been rejected on account of inferior vision. Cole told Captain John H. Shaw, Jr., commander of the fourth training company that it was the twenty-sixth time he had been rejected, but that he intended to keep trying.

ARMY AND NAVY AMERICAN

DEMOCRACY — BOSTON, FRIDAY, MAY 24, 1918. — LIBERTY

DEPOT BRIGADE BASIS OF NEW DIVISION

By WILLIAM FLYNN.

Camp Devens, Ayer, May 24.—Another division is being formed at this cantonment, and the reorganized and enlarged depot brigade is expected to form the nucleus of the new outfit. Three thousand men are being transferred from the depot brigade to fill vacancies in the 301st, 302d and 304th infantry regiments and the 301st machine gun and field signal battalions.

It was also made known today that practically all of the physically fit of the permanent personnel of the depot brigade are to be shifted into the division.

Troops are being shifted all over the cantonment to make room for the new men assigned to the respective outfits in the barracks allotted to each organization. The two negro service battalions, which have been occupying the overflow barracks of "Boston's Own," have been sent back into the depot brigade and overflow barracks turned over to the new men transferred from the brigade.

Five new regimental sergeant-majors and three new battalion sergeant-majors have been named in the Depot Brigade. The men promoted to the rank of regimental sergeant-major are Sergeant C. Barrett Foley of New London, Sergeant John A. Brew of Flatbusrgh, Sergeant William R. Smith, who has been in the army twenty-nine years; Sergeant Ira A. Hankey of Bridgeport and Corporal E. M. Dooley of Glendale. Former Sergeants Herman T. Long of Springfield and Leo G. Lanslois of Pittsfield and Corporal A. W. Bonney of Bridgeport are the new battalion sergeant-majors.

The filling up of the Seventy-sixth Division has temporarily halted the report that one of the four infantry colonels was about to be made a brigadier-general and assigned to the command of the Depot Brigade. It was said here today that a man outside the camp has been selected for the berth.

EDITORIAL

There are many soldiers at Camp Devens who want to know why the wife of a private in the National Army cannot be operated upon at the base hospital as well as the wife of an officer. This is a situation that should be looked into by the authorities at Washington, for hospital officials have stated that there are no provisions made for the wives of privates.

Enlisted men's wives are permitted to receive medical attention at the hospital, but operations are reserved for officers' wives only. It is hard to make an enlisted man, whose wife is every bit the social and mental equal of the wife of any officer in the cantonment, understand why such distinctions should be drawn in the matter of life and death.

WRESTLING AND BOXING AT PIER NEARS END

By S. HARRY FERRIS.

Aboard the Receiving Ship at Boston, May 24.—With one more big meet scheduled, the boxing and wrestling season on the ship is drawing to a close.

It has been a remarkably successful season, and the weekly matches have shown that the ship has had men who were capable of making a good showing anywhere.

Some of the best of the boxers have been transferred with the numerous details that have lately been sent away, but there are enough good ones left to furnish an evening full of lively entertainment.

Young Brusso, who is now with the Boston section, won the welterweight championship of the navy at Newport. When the section goes over to East Boston, as it is expected that it will in the near future, the ship will lose Brusso unless he succeeds in getting attached to the provost guard.

In the guard he would have for a shipmate Gil Gallant, a lightweight, who has won a reputation in the matches in which he has taken part on the ship, of having a punch with plenty of ginger behind it and considerable skill.

SHAM FIGHT AT STILL RIVER BEST YET

By WILLIAM FLYNN.

Camp Devens, Ayer, May 24.—The artillery occupied the attention of the officers at the general staff school today, following the elaborate field manoeuvres held for their benefit at Still River.

The sham attack made by the four war strength platoons and co-operating outfits, including the members of the 301st Field Signal Battalion in camp at Bolton, was the largest and most realistic yet attempted at this cantonment.

Fifty-five officers, the majority of whom are from New England, have been taken from the attached list for the three artillery regiments and the 301st Trench Mortar Battery and sent to Camp Jacks as part of the artillery replacement unit that is being formed at the camp.

They are: From the 301st Artillery, First Lieutenants Carey J. Chamberlin, Frederick C. Beebe, Horton Heath, Warren W. Mansfield, Jr., Charles E. Smith, Allen F. Sherser, Leverett Saltonstall and Robert S. Waitz; Second Lieutenants Franklin G. Balch, Jr., Elliot Holt, Thomas A. Jenckes, Jr., Henry A. Laughlin, Jr., William A. Otis, Nathaniel E. Paine, Jr., Frederick C. Polhemus, John W. Thurlow and Frank V. Willard.

ARLINGTON POLICE TO GIVE DAY'S PAY

One day's pay for the Red Cross has been pledged by each member of the Arlington police department. Chief of Police Thomas O. D. Urquhart has started a roll of honor, and as each patrolman turns over his day's pay to the Red Cross his name is affixed to the scroll.

VORENBERG EMPLOYES GIVE TO RED CROSS

The S. Vorenberg Company is not only giving ten per cent. of its entire sales today to the Red Cross, but every employee in the store, from manager to bundle boy, is giving one day's pay as well.

Solid Comfort

Men know the value of comfortable feet and that is one reason why we sell so many Educator Shoes.

"They let the feet grow as they should"

8344	Russia Calf	Blucher Educator	$7.50
7768	Dull Calf	Blucher Educator	$7.50
8034	Black Kid	Blucher Educator	$7.50
3010	Fibre Sole Tan	Blucher Educator	$6.50

All America Shoe Shops
66 Summer Street 79 Tremont Street

Willson's Shoe Shop
388 WASHINGTON STREET

Newport Welcomes First Draft of Farmerettes

Newport, R. I., May 24.—The first draft of farmerettes have arrived at "Bethaham-in-the-Woods," in the suburbs of Newport, and owned by Mrs. Theodore K. Gibbs of this city.

They will have a housekeeper and the business details will be cared for by a committee of which Miss Edith Wetmore is chairman.

Miss Cornelia Geer, daughter of the Rev. William Montague Geer, D. D., vicar of St. Paul's Chapel, Trinity Church, New York, is here to assist in the training of the young women before they are sent out for daily labor. They will be paid at the rate of $2 per day.

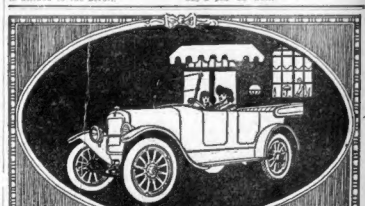

GOOD LOOKS COST NO MORE
WHY NOT HAVE THEM?

There is no light car today in the class with the BRISCOE that has the up-to-date lines and beauty of this light car. For the BRISCOE is the only light car that has what higher priced makers term *the correct 1918 straight lines.*
When you own a BRISCOE you have *the only low-priced car finished in more than one color:* green body, black fenders and cream wheels.
And all this costs no more than ugly cars, so why not have the BRISCOE? Don't buy any car until you have seen the BRISCOE at our showroom.

NEW ENGLAND VELIE COMANY
80 Brookline Ave., Boston, Mass. Opposite Red Sox Ball Park. Tel. Back Bay 1100
Service Station, 540 Commonwealth Ave. Opposite Brown Field. Tel. Brookline 6070

BRISCOE $825
THE CAR WITH THE HALF-MILLION DOLLAR MOTOR

JORDAN MARSH COMPANY—Our Great Juvenile Floor Third Floor Main Store—JORDAN MARSH COMPANY

Thousands of Prudent Parents Will Greatly Profit by This Generous Savings Opportunity

MARK DOWN SALE OF BOYS WASH SUITS

Growing youngsters' warm weather needs are welcomed by Our Great Boys' Store with a special offering of Boys' fine New Wash Suits that spell an unusual savings opportunity. Parents who seek the utmost for their money—and who demand good, sturdy and durable materials of fine tailoring—will quickly appreciate that this event offers the fullest measure of value.

STYLES:
Regulation Middy Suits
Military Models Junior Eton
Juvenile Norfolk
Novelty Wash Suits

Months ago when market conditions were normal, we placed orders for large quantities of Boys' Wash Suits. Since then their market value has increased considerably, which emphasises the reason why you should buy now for future needs as well as for immediate wear. Frankly, we believe these prices are far lowe than will be quoted elsewhere this sason.

These suits have a decidedly smart character about them that mothers like to associate with their boys. The fabrics and workmanship are absolutely dependable, and the dyes are guaranteed fast colors.

FABRICS:
Kindergarten Cloth
Poplins—Linons
Repps—Crepes—Galateas
Madras—Chambrays

1.95 — *Grouped in Two Lots at These Prices* — 2.45

Comfortable Weights in New
Boys' Hosiery and Underwear
Boys' Light Weight Union Suits—Bleached or ecru....75c
Boys' Vests, Pants and Drawers—Each .85c, 1.00, 1.15
Boys' Medium Weight Cotton Hose—Fashioned foot..39c
Boys' Fancy Socks—Fashioned fancy tops 35c
3 pair for 1.00

New Models in Smart
Boys' Hats
Boys' Felt Scout Hats—A very popular model lads like, 1.50
Boys' Wash Caps—In smart linen, crash and khaki.....55c
Boys' Straw Hats
Youths' smart straws in straight and roll brims...1.50 to 2.50

New Serviceable
Boys' Fixings
Boys' Cotton Blouses—Excellent assortment of white and colors in all the latest styles, 69c to 2.50
Boys' Cotton and Outing Pajamas—Extra fine values, 1.00, 1.25, 1.50, 2.25
Boys' Sweaters—In all wool materials, in most popular shades.....3.25 to 8.00

Built for Sturdy Wear of Active Youngsters
Boys' Footwear — Old Brick
For Little Fellows, sizes 11 to 13½:
Oxfords.....4.00 to 5.00
Dark Tan Russia Calf Boots, 5.50
Patent Colt Lace Boots....5.00
Gun Metal Lace and Blucher Boots.....3.50 to 4.75
For Boys, sizes 2½ to 6:
Black Oxfords.....4.00 to 5.50
Tan Oxfords.....4.50 to 6.00
Dark Tan Russia Calf Boots, 6.00
Patent Colt Lace Boots....6.00

Help the RED CROSS — Jordan Marsh Company — Help the RED CROSS

You Save by Our Self-Acting Reduction Plan

GILCHRIST'S BASEMENT STORE

We Give Merchants Legal Stamps

Beautiful Silk Dresses $10.00
A high-grade manufacturer's samples in crepe de chine, taffeta, Georgette and crepe Rajahs, in all the leading shades.

High Grade Coats.. $14.50
Taffeta, poplins and velours. Shirred and novelty belt effects, pockets button trimmed. All the wanted colors.

Georgette Crepe Blouses $3.98
Just Arrived for the Holiday
Dainty styles in beautifully beaded and embroidered effects. Some round necks. White, flesh, maize and gray. Very good values.

Attractive White Wash Skirts $1.00
There Are Plenty, But Come Early
Fine poplin and Glasgow linon. Novelty pockets, pleated, shirred and ruffled. Get one now for the warm days ahead.

Pretty Leghorn Hats $2.79
For Holiday Wear
Fine quality, black and natural. Smartly trimmed with ribbons and flowers. Various colors and styles.

Untrimmed Hats 49c
Extraordinary values. Numerous styles and colors .....

Boys' Blue Serge Suits $5.98
Popular Trench model, lined trousers; attractive and serviceable.

Boys' Shirts 49c
With or without collars, fast colors. "Bell" seconds; sizes 12½-14.

BOSTON HAILS TITLED LEADER OF SYMPHONY

Boston was eagerly alert today to the news that the new conductor for the Boston Symphony Orchestra was Sir Henry Joseph Wood of London, the famous British musical prodigy, whom the Philharmonic Society of New York vainly tried to secure as conductor to succeed Gustav Mahler seven years ago.

His will succeed Dr. Karl Muck, who was arrested asa n enemy alien and who is now interneda t Fort Oglethorpe, Ga.

Outside of the great musical interest involved in the announcement from London that Sir Henry had accepted ano ffer to conduct the Boston Symphony, the news caused a distinct social flutter.

This will be the first time that a man of title has conducted the Boston Symphony. Sir Henry, who is forty-nine, was knighted on New Year's Day, 1911. It was shortly after this that New York made its effort to get him, and caused a great agitation in England's musical circles thereby.

Sir Henry has been twice married. In 1898, when he was thirty-seven, he married the Princess Olga Ouroussoff of Podolia, Russia. This is one of the Slavic provinces bordering on Austria-Hungary. The Princess, who was a famous singer, died nine years after her marriage.

In 1911, after being knighted, Sir Henry married Muriel Ellen, daughter of Major J. W. Greatrex, late of the Royal Dragoons. They have two daughters.

He was deputy organist at the age of ten of St. Mary's Church, Aldermanbury. At twenty he was conductor of the Rousbury Opera Company. At thirty he founded the Nottingham City Orchestra and also conducted the London Musical Festival.

New Discovery Ends Corn Misery—
Touch a Corn with Ice-Mint, Then
Lift It Right Off—It Won't Hurt a Bit

Soreness Stops Quickly, then the Corn Shrivels and Lifts Off —Try It and See.

Here is the real "Corn Killer" at last. Say good-bye to your old corn salve and plasters, for that Pet Corn of yours is sure to be a "Goner" if it ever feels the Magic touch of Ice-Mint. This is a new discovery made from a Japanese product, and it is certainly a wonder the way it ends corn misery. From the very second that Ice-Mint touches that sore, tender corn, your pain, tired, aching feet will feel so cool, sane and comfortable that you will feel safe with rubber. Think of it; only a little touch of that cooling, soothing Ice-Mint and real foot joy is yours. No pain, not a bit of soreness, either when applying it or afterwards, and it doesn't even irritate the skin.

Hard corns, soft corns or corns between the toes, also toughened calluses, loosen up and lift off as easy. It is wonderful. Just ask in any Drug Store for a little Ice-Mint, and give your poor, suffering, tired feet the treat of their lives. There is nothing better or nothing "Just as good."—Advertisement.

STANDARD TRUCK NEW MACHINE FOR BOSTON

By C. F. DONNOCKER.

Another new truck has arrived on automobile row. The Atlantic Automobile Company of No. 674 Commonwealth avenue, New England distributor for the Hupmobile, has taken the agency of the Standard Motor Truck for New England.

While the truck is comparatively new to Boston and New England, having been shown only in one or two smaller cities, it is by no means new to the trade. It has been manufactured for eight years and is built in Detroit.

The Standard comes in three sizes, two, three and one-half and five-ton models, and from its construction seems to be strong enough for enormous overloads. It has the famous Continental motor and Timken worm-drive rear axle.

"The beauty of the Standard Truck," says George M. Leghorn, manager of the Atlantic Automobile Company, "is the fact that it is built absolutely of standard parts, so that it is possible for anyone to get parts in almost any good-sized town. Of course, in Boston and vicinity we will be able to supply parts at once, as our service station will carry a large stock of parts at all times.

"Another item of interest to the buyer is the fact that we can make immediate deliveries on these trucks at present.

"From my experience as an automobile dealer the Standard embodies correct engineering features and wonderfully strong construction, and is ready to make good anywhere."

SALEM G. A. R. WILL LAY WREATHS ON 1,638 GRAVES

Commander John C. Grover and Adjutant Everett Austin of Post 24, G. A. R., of Salem, are arranging for the Memorial Day service. There will be 1,638 graves decorated. There will be no service in any building on Memorial Day.

Services will be held in the First Church next Sunday, and the address will be delivered by Rev. Edward D. Johnson. The post will also attend services in the First Church in the evening.

REFUSED TO GIVE TO RED CROSS, LOSES JOB

Milford, May 24.—Roberto Piesco, twenty-four, employed in the lasting department of the Regal Shoe Company here, was summarily discharged when he refused to contribute to the Red Cross. The man said that he cared nothing for the country or the soldiers on the other side. The case was reported to the authorities.

AMERICAN STEEL 'CONFETTI' HAS HUN HOPPING

U. S. Gunners Show No Letup; Keep After German Soldiers Everlastingly

By HERT FORD,
Staff Correspondent International News Service.

With the American Army in France, May 24.—The American force in Picardy is unusually quiet in all branches. The only disturbance was a Boche aviator, who flew over our lines during the night, dropping a brief fire from the entire force of batteries. The night bombing of the villages in the rear of the enemy lines was suspended last night.

Commenting on the fighting spirit of the American soldiers, an American officer said:

"The Huns seem uneasy. I don't wonder, the way our batteries have been showering them with steel confetti, which has been an almost continuous performance. We have got the boches buffaloed. But they won't let us get a wink of sleep. The only way is to keep after them.

HITS THE LONG TRAIL.

"Our gunners are not content unless they are banging away at the Germans all the time. They have no union hours in their program. My, but can't those lads shoot."

A private by the name of Finnisee, who received his schooling in Clarke, Wis., thrilled the doctors and nurses in the field hospital when he was mortally wounded. The surgeon tried every method of science to save him. His last words, expressed with a feeble smile, were:

"If I could only live to go over the top, doctor, instead of being hit with a piece of shrapnel!"

Another private's last thought was of his mother. He said:

"Tell mother she will be taken care of by my insurance."

Miss Lehr, a Cambridge Red Cross nurse, told of the strange things found in the soldiers' pockets when brought to the hospital, show they were nothing but overgrown boys.

BEST GIRL'S PICTURE.

She said the nurses find in the soldiers' pockets lucky stones, horse chestnuts, love letters all crumpled up and finger-marked, showing they had been read many times; pictures of best girls, souvenirs of boyhood days, pocket coins, religious medals, little prayer books with names of their mothers and sisters written in them.

These are carefully removed before the operations and put away in a sack, which is tied and tagged with the name of the owner and his organization. Many times there are pictures of pretty girls, and some homely ones, among the effects, but all are preserved with loving attention.

CLAIM HUSBANDS WERE CRUEL, SEEK DIVORCE

Mrs. Benata Smith of Boston has filed suit for divorce against Abraham Smith of Malden. They were married in Malden, Dec. 25, 1914, and later lived in Malden and Boston. She alleges cruel and abusive treatment and non support.

Mrs. Georgia N. Marson of Medford has also filed suit for divorce on the same grounds against Henry F. Marson of Medford. They were married in Pittston, Me., May 6, 1896, and later lived in Medford and Cambridge. She asks the custody of two children.

BOY CRUSHED TO DEATH UNDER HEAVY TRUCK

Portland, Me., May 24.— While wrestling on the sidewalk with a playmate, eleven-year-old Frederick MacVane, son of Edgar H. Ladd, pinned under the wheels of a heavy coal truck and was crushed to death.

BOYLE BROS.
STYLE QUALITY
CLOTHES for MEN

Are the Finest that All-Wool Materials Can Make—Are the Best that Money Can Buy

$1.00 A WEEK $18.50 to $35

Stylish Clothing
for Men and Young Men at
—Boyle Bros. 3 Big Stores

WE give you your choice of the finest clothing in America, for our stores have a reputation covering a long term of years for stocks of the better clothing found only in reputable establishments, which we sell you on credit at the cash store prices without extra charge.

In our three stores in our Women's and Misses' Clothing Department you will find a representative stock of Boston's best specialty stores, in many instances exactly the same maker's clothing will be found here.

—If you don't find the very special make you want we will, with our shopping check, arrange for you to get it in the big department stores or at some other high class specialty store for the cash price on credit.

Yours sincerely,

Expert fitters are at your service.

—BOYLE BROS.

FOR SALE AT OUR 3 BIG BOSTON CREDIT HOUSES

Edwards Credit Co. — Shopping Checks Issued on the Big Cash Stores — 8 Winter St.

BOYLE BROS. — World's Greatest Credit Clothiers — 853 Washington St.

Keilty Credit Co. — The Apparel Shop of Quality — 765 Washington St.

A. SHUMAN & CO.

SHUMAN BLUE SERGE ARMURE SUITS FOR MEN AND YOUNG MEN

ARMURE is the name given to a twilled fabric, which is used exclusively by us in all our blue serges. — tested as to color.

Made in Shuman Shops. Blue Serge Armure Suits are positively the best ready-for-service garments that human hand can produce. Guaranteed all-wool and fast color; a suit any man would be proud to have in his wardrobe.

The Shuman Label sewn in every garment guarantees service and lasting satisfaction.

BUY YOUR BLUE SERGE ARMURE AT THE MEN'S STORE OF NEW ENGLAND.

PRICES $25. to $60.

A. Shuman & Co.
Boston
Shuman Corner
THE · SERVICE · STORE

RED CROSS WEEK
THE SIGN THAT GLORIFIES THE DOLLAR
We have agreed to donate 10 per cent of all our sales on May 25th to the 2ND War Fund of the American Red Cross
MAY 20-27 1918

10c OF EVERY $1.00
YOU SPEND IN ANY OF THE

Liggett's RIKER-JAYNES DRUG STORES.
IN GREATER BOSTON

TOMORROW
SATURDAY, MAY 25th

Will be contributed to the 2d War Fund of the

AMERICAN RED CROSS

No single agency in the world is doing more to keep up the spirit of the fighters at the front, to bring cheer to the stricken, to heal the millions of broken hearts and torn limbs, to keep alive the spirit of brotherly love, than the American Red Cross.

The American Red Cross is maintained by popular subscription only. It's your dollar and our dollar that makes this work possible.

You have bought Liberty Bonds and War Savings Stamps. But then you were just lending your money. Now make the one supreme effort; buy joy and happiness by contributing to the American Red Cross.

First contribute all the cash that you can in the form of subscriptions to the American Red Cross. Then buy all your drug store needs in any of the Liggett's Riker-Jaynes Stores tomorrow, thereby assisting in a most worthy cause in a very material way without taxing yourself in the least.

There must be a lot of things sold in the drug store that you need in your home, drugs, remedies, toilet needs, soaps, tooth brushes, hair brushes, toilet powders, stationery, rubber goods, or nursery supplies. Take advantage of our regular Week-end Food Specials, tea, coffee, cocoa, sold at reduced prices.

YOU MIGHT JUST AS WELL *buy tomorrow* and thus contribute 10c of every dollar that you spend just as surely as though you had sent it to the Red Cross yourself.

CRESPIE NEW FOOD CHIEF IN ITALIAN MINISTRY

By International News Service.

Rome, May 24.—Deputy Crespie has been appointed Italian food minister. Signor Nezzio has resigned as Under Secretary of Marine and Transportation.

KAISER'S CLASSMATE HAS 36 PARISHIONERS IN WAR

The Rev. Carl H. Hurst of Worcester Unitarian Church, classmate of the Kaiser, "born in Germany but made in America," as he says, has thirty-six young men from his church fighting the Kaiser. Of these one family has given four sons, another three and

CALLS FOR HUGE AIR DRIVE TO END WAR

By International News Service.

[illegible] May 24.—The next great [illegible] will be made by the [illegible] for an effectively pushed, uninterrupted air drive that will paralyze the empire industrially and crush the German home morale.

The daily summaries of enemy machines shot down and tons are of explosives dropped are [illegible] The object of [illegible]

[illegible] G. Kellaway, parliamentary secretary for the ministry of munitions, his the popular view in an interview in which he says:

"It is clear that we have reached supremacy in the air, both as regards personnel and material. If we use this superiority in the air without limitations, except for the regard of humanity, which the British always observe, we can bring the war to a successful conclusion by air driven."

While pleased with the recent successes of British flights into Germany, experts and others voice a demand for even more effective and sustained bombing [illegible] the Rhine [illegible] where most of the German ammunition is made.

JURORS IN QUARREL; ONE GETS BLACK EYE

Joseph L. McCarthy, a juror, was [illegible] for contempt and excused from service by Judge Sanderson, when it was learned that he and [illegible] another juror, had engaged in a row in which McCarthy was the [illegible]

[illegible] appreciated the fact that the jury had been discussing the case for a long time and that McCarthy acted in the heat of passion, but said it ought to be known that such behavior would [illegible]

[illegible] stated that he had used [illegible] Stuart away [illegible] He [illegible] at No 1744 Columbia [illegible] over 200 pounds.

BRITISH TO JOIN RUSSIANS NEAR BACKU

Berne, via Paris, May 24.—The Frankfurter Zeitung quotes a British [illegible] as saying that British columns are marching fast toward the Caspian sea, to establish contact with the Russian forces that recently took Backu.

COTTON HOUSES HERE HAD BEEN LONG WATCHED

Prosecution in at Least One Case Likely, Says U. S. Prosecutor

The seven Boston cotton firms seized by the United States government on charges that they were "the principal representatives in America of the industry planned to supply cotton to the German government" had been under secret investigation by a federal authority for several months, it was announced [illegible] in Washington today by United States District Attorney Thomas J. Boynton.

Mr. Boynton added that it looked now as though at least one of the seized firms had violated the law, and that prosecution might follow.

The statement by Mr. Boynton was as follows:

ARMED WITH EVIDENCE.

"The Department of Justice learned several months ago of the activities of the firms in question through its bureau of investigation and just as we were about to broaden the investigation I learned that Mr. Palmer, the [illegible] Department, was in the Little Building, and I [illegible] him. Mr. Palmer had gathered much evidence along that line, so that my department turned over all the information [illegible] gathered and allowed [illegible] Department to finish the [illegible] which I believe has been well done.

"I cannot say at the present time [illegible] I will be known until I hear from Mr. Palmer the alien property custodian, which I expect to be very soon.

"From present information it looks as though at least one of the firms in this city has violated the law in that case a prosecution may follow. The time for any such prosecution will, of course, depend on the report of Mr. Palmer and the view the Washington authorities take of the matter."

ORDERS FOR SEIZURE

Orders for the seizure came from A. Mitchell Palmer of New York [illegible] property custodian. All five of the firms have places of business on the building number [illegible] Congress street and 49 Atlantic avenue. The other two firms are located in five building at No. 265 summer street.

The firms seized are:

W. Wolf & Sons (Wolf & Sachne No. 249 Atlantic avenue.

The New England Cotton Waste Company, 251 Congress street.

The American Linters Company, No. 849 Atlantic avenue.

The American Products Company, No. 51 Atlantic avenue.

The Overseas Trading Company, No. 249 Atlantic avenue.

Holdings of these five companies, of which Adolph Isaac of No. 152 Hay State road, Lynn, is president, are said to aggregate $4,000,000.

The other firms seized are:

Richard Mason Company, No. 200 Summer street.

SINN FEIN PLOT FACTS ARE TOLD TO CABINET

By International News Service.

London, May 24.—[illegible] of the [illegible] in Ireland are expected to be made public as a result of the visit of Edward Shortt, chief secretary for Ireland, to London. Secretary Shortt lays the evidence before the cabinet today.

The official [illegible] which Thursday night will [illegible] be issued to the [illegible] Shortt's visit. In a [illegible] it is [illegible] now evident that [illegible] have been [illegible]

The [illegible] says it is unlikely the publication of the evidence, when it comes, will cause the release of any prisoners.

[illegible] arrived [illegible] yesterday [illegible] Lord Curzon, but Lord [illegible] investigation of their cases before Justices Younger and Bankey.

MRS. [illegible] ALL TO VISIT WILLARD SETTLEMENT

Mrs Samuel W. McCall will be the guest of honor tomorrow at the annual [illegible] day [illegible] [illegible] of the Hull House of Chicago [illegible] Willard Settlement [illegible] I have will be open all day to those interested in the work. There will be a reception at 11:30 a. m., an entertainment, a play, and dancing by the children from the settlement at 3 p. m. The various activities of the lodge, including the camp for girls, which is now regularly [illegible] will be open for inspection. The lodge is on the old Billerica road, near the junction of Brooksby road.

MORE ENEMY ALIENS FOR INTERNMENT CAMP

New York, May 24.—Fifty-two enemy aliens, including several from this city, have been taken to the government's internment camp at Fort McPherson, Ga., by Joseph Stack of Pouchkeepsie, a weaving chemist, who married a daughter of the late James W. Hinkley, wealthy Dutchess County political leader, was among them. Another was ex-Lieutenant William Lewis Dunbar of the navy.

BOY CROWDED INTO TRAIN PIT AT DUDLEY STREET

John Macs, fifteen, of No. 107 Orange street, Chelsea, was pushed into the train pit at the Dudley Street Station of the Elevated by the crowd today. At City Hospital it was found his right ankle was fractured. There was no train in the pit at the time.

NEW YORK EXPECTS TO GO OVER TOP BY MILLION

New York, May 24.—Total subscriptions to the Red Cross War Fund are $16,884,516, Lee La Bedding, publicity director, Red Cross committee, in a statement prepared for the International News Service, said:

"At the close of the fourth day of the Red Cross campaign New York city is still a trifle below the average which it must attain if it raises the full amount of its quota, $20,000,000.

"There is every expectation that when work closes next Monday night, New York will exceed its quota by at least $1,000,000. A gift of $1,000,000 was received from the Carnegie Corporation.

OPEN RED CROSS BOOTH IN GILCHRIST STORE

A Red Cross booth, in charge of Mrs. Philip Vorenberg, has been opened in the Gilchrist store and [illegible] amount in cash and pledges [illegible] in addition to [illegible] Hardee [illegible] solicited small sums from all who entered.

Wearing their Red Cross veils, the women worked unceasingly and their labors were rewarded by the large number of contributions received.

PRINCE OF WALES IN ROME FOR ITALIAN CELEBRATION

By International News Service.

Rome, May 24.—The Prince of Wales has arrived here to take part in the celebration of the third anniversary of Italy's entrance into the war. [illegible] Prince [illegible] was [illegible] and [illegible] cheered by large crowds.

SAYS AMERICAN ARMY SETS WORLD EXAMPLE

Atlantic City, May 24.—"The American army is setting an example to the world," declared Joseph Lee of Boston, presiding over a conference of district superintendents of the war camp community service. "Never in the history of nations have men in their country's service been surrounded with such favorable and clean conditions." The community service was reported as [illegible] caring in [illegible] camps [illegible] large and 204 towns.

DORCHESTER DOCTORS RAISE THEIR PRICES

The annual meeting of the Dorchester Medical Association was held at the Municipal Building, Columbia road.

It was voted unanimously to raise the fees for office visits to $2. House calls are to be raised from $3 to $3, and all night calls are to be $5. Present conditions and the high cost of [illegible] were given as causes for the increase.

Those officers were elected: President, Dr. [illegible] vice president, Dr. William Emery; Secretary, Dr. John Cotond; Dr. G. M. Mason and Dr. George W. Tuxy.

Once upon a time
Back in the middle ages
When we considered Germany
A civilized nation.
Men used to wear
Straw hats with colored bands.
They wore them in all
Colors of the rainbow
And some that any
Self-respecting rainbow
Would be ashamed of!
They were so loud
You could hear 'em coming
Around the corner
But men must have wearied
Of colored hat bands
For ever since
They've stuck to
Plain black bands
And nothing else.
And we'd begun to think

They were going to do so
Until the Germans reform
WHEN ALL OF A SUDDEN—
Presto, chango, hatto—
Out comes the BROWN band
A happy middle road
Between the solemn black
And the noisy bright bands.
Quiet enough for octogenarians
Bright enough for youngfellos
With their eye on a girl.
At Filene's you'll find
Not only brown bands
But brown banded straws
With a tan-tinged straw
That completes the transaction.
THREE DOLLARS UPWARD
And not far upward at that!
WE THANK YOU.

Filene's-Men's Shops

Straw hats, $2, $2.50, $3, $3.50, $4 Panamas $7 up — daylight hat shop, second floor

VORENBERG'S

The S. Vorenberg Co.

will contribute to the

Red Cross Fund

10%

of its entire SALES

TODAY

THE BIG STORE—AN ENTIRE BLOCK

VORENBERG'S

WASHINGTON, HANOVER AND ELM STS.

Waltham

fifteen jewel

Military Wrist Watch

$16.75

Sold all over Boston for $25 up. Luminous dial. Limited quantity bought [illegible] remarkable bargain at $16.75. One to each customer while they last. Mail orders filled. Money back if dissatisfied. Order today.

Send for Free Catalog

Frank N. Nathan Co

3rd Floor, Jewelers Bldg.

373 Washington Street, Bos

Fine Watch [illegible] a specialty.

Filene's—BOYS' SHOPS

filene values

Boys' blue serge suits

(TO GRADUATE IN)

OF COURSE we knew blue serge suits were high, but we didn't realize how high blue serges could be until we went on a still-hunt for them in New York last week to replen[illegible] our stocks. Such prices! We came back, patted ourselves on the back for having kept gone till we located these, and resolved to underscore the *"Filene values"* when we advertised them. Here they are:

Boys' blue serge suits, $10
All wool blue serges, fast color, bell all around, buckle on belt, slash pockets. Sizes 7 to 18.

The blue serge sketched, $12
Excellent quality blue serge suits with belt all around. Slash pockets. One upper pocket. Sizes 7 to 18.

Boys' first long trouser suits, $20
Fine quality blue serge. Military model with two slash pockets and two upper military pockets. Full lined with alpaca. Sizes 16 to 20.

Boys' bathing suits, $1.50 to $4
One and two-piece suits. Navy and red, oxford and red, oxford and white, navy and white. Sizes 6 to 16.

Bathrobes, $3.50, $4, $5, $5.50
Terry blanket robes in good assortment of colors.

Boys' shirts, blouses, 65c, 80c, $1

Boys' Hats
Boys' straw hats, $1 to $2.95.
Boys' military hats, $1.25, $1.50 and $2.
Boys' wash hats, 50c, 75c and $1.

Boys' overalls and washables
Boys' wash trousers, $1, $1.50, $2.
Boys' overalls, sizes 3 to 16, 75c.

JUST IN

18 cases of boys' GUARDIAN shoes

THEY came all the way from Michigan, where our expert Guardian shoemaker works.

Sturdy, long wearing Guardian oxfords, $4 to $5.50.

Tan boots for little boys, $5.

Keds! Know 'em? They're that good looking, better feeling sneaker for boys. A great big stock now, but there were only about half enough sneakers to go 'round this year. $1.50 and $2.50.

Boys' serviceable shoes, $2.15 and $2.85, according to size.

(Filene's—Second floor—mail orders filled—complete shops for boys, all grouped together, including the sanitary, no-tip barber shop.)

Aide to Gen. Ruckman

Second Lieutenant Richard Hill of the Signal Department, Kelly Field, will be one of the aides to Brigadier-General John W. Ruckman, new commander of the Department of the Northeast.

Lieutenant Richard Harte, who held this position under Lieut.-Gen. John A. Johnston, has been transferred to Fort Warren.

This is like handing a Ten Dollar Bill to our robust friends

384 Blue Serge Suits $20

Stouts only—40 to 50 breast. Soft, fine clay finish, all wool, fast color guaranteed.

These suits are on sale only at our Boylston Street store. Come in soon—they will go very quickly.

Have you visited our new store at Franklin Street? We are showing there many new and attractive styles in Hart Schaffner & Marx Clothes.

The Continental

CHARLES R. TALBOT, Treas

Two Stores:
Franklin at Washington
Boylston at Washington

RAYMOND'S CLOTHING

MORE MORE

Men's Suits $8.75, $10, $12, $15, $18, $20
Men's Pants $1.50, $2.00, $2.50, $3.00 to $6.00
Summer Coats $1.25, $1.50, $2, $2.50 to $6.00
Boys' Norfolk Suits, 7 to 18 years $3.75, $5.75 to $10.75
Boys' Wash Suits 55c, 95c, $1.45
Boys' Blouses 30c, 45c, 65c
Boys' Khaki Pants 50c and 75c
Boys' Pajamas 75c and 95c
Porosknit Shirts and Drawers 45c
Porosknit Union Suits 85c
Nainsook Union Suits 45c, 65c, 75c, 95c
Cooper Union Suits $1.00

Men's Goodyear Welt Oxfords, medium and English drop toes, in gun metal calf and tan calf, all sizes - - - - - - - - - - - - - $4.50
1 Lot of Men's Coco Tan Oxfords, English drop toes, Goodyear welts - - - - - - - - - $3.75
Men's Tan Scout Shoes - - $2.75 and $3.00
Boys' Tan Scout Shoes and Play Oxfords - - $2.00
Little Men's Tan Scout Shoes - - - - - $1.85
Men's, Women's and Boys' Tennis High Cut Shoes, white and brown, heels and no heels - - - 95c
Misses' Tennis Shoes in white and brown, high cut - - - - 85c Children's - - - 80c
Ladies' (Long Beach) White Canvas Pumps, Cuban heels - - - - - - - - - - - - - $1.50
Misses' and Children's Tan Play Shoes, sizes 5 to 8 - - - - - - - - - - - - - $1.35
8½ to 11 - - $1.50 11½ to 2 - - $1.75

MORE HATS
95c, $1.45, $2.00
Same Old Price

Yours truly, where U bot the hat.

Happy Jack Squirrel's Thrift Club

By Thornton W. Burgess

Happy Jack Helps Uncle Sam

FARMER BROWN'S boy was in a very angry mood. To be in a brown study, and know as he is thinking, that he should be doing something. That is the way Farmer Brown's boy was feeling as he stamped through the dry leaves of the Green Forest. It was one of those days when Farmer Brown's boy seemed to have nothing to do but sit around and wish he had something to do. Farmer Brown's boy was in that unfortunate state of mind where he was sure that everybody else had more fun than he did. He was sure that he was the most unfortunate boy in the world. He was sure that he was the most abused boy in the world. He was sure that he was the most misunderstood boy in the world. He was sure that he was the most neglected boy in the world. He was sure that he was the most overworked boy in the world. He was sure that he was the most underpaid boy in the world. He was sure that he was the most unappreciated boy in the world. He was sure that he was the most unhappy boy in the world.

But Farmer Brown's boy didn't hear, so it didn't matter. He kept right on among the friendly trees. When anything puzzles him greatly and he wants to think it out he always goes to the Green Forest. He says he can think better there. By and by he sat down on an old log with his elbows on his knees and his chin in his hands and a far, a very far-away look in his eyes. Then he...

...

...

CAMBRIDGE SCHOOL OFFICIAL ENLISTS

Charles [illegible] secretary to the superintendent of [illegible] has enlisted in the [illegible] and left for [illegible] to begin his training.

LIFT OFF CORNS FREEZONE IS MAGIC

Costs few cents! Sore, touchy corns lift right off with fingers. No pain!

Drop a little Freezone on a tender, aching corn or hard skin. Instantly that corn stops hurting, then you lift it right off with fingers. Not one bit of pain before or after you apply Freezone.

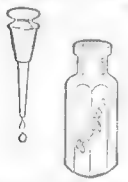

Wherever you live you can buy a tiny bottle of Freezone for a few cents at any drug store. Apply a few drops and instantly your sore, corn or callus stops hurting, then shortly you lift it off with fingers. Freezone is the ether discovery of a Cincinnati genius.

Repeat Advice About Spring Blood Purifier

Proves Many Serious Ailments Due to Poisons in System.

Says Nothing Better Than Sulphur, Cream of Tartar and Herb Extracts in Tablet Called "Sulpherbs Blets"

[illegible] a little sugar coated tablet composed of [illegible] Cream of Tartar and Herb Extracts, called "Sulpherbs Blets," and recommends that they be taken for [illegible] Spring Blood Purifier. [illegible] that Sulphur, Cream of Tartar and Herb Extracts [illegible] are [illegible] for [illegible] Spring Blood Purifier, and [illegible] that they be taken [illegible] Sulpherbs Blets" because they are [illegible] to [illegible] and [illegible] results.

Kidneys Cause Hysteria

Some [illegible] nervousness, some overwork, some [illegible] and many [illegible] all these things and [illegible] that [illegible] of [illegible] pains. Nervous [illegible] nervous exhaustion sometimes but most often the delicate [illegible] of the kidneys become disordered, poisoned [illegible] the [illegible] tion. Then backache, [illegible] rheumatic pains [illegible] and [illegible] begin [illegible] dark and [illegible] the passage followed by [illegible] burning, spasms of pain, even hysteria being often the result unless

Baliwort Tablets

the greatest of all kidney medicines, is taken to [illegible] and neutralize the poisonous [illegible] GREAT KIDNEY MEDICINE Sold by druggists. A [illegible] ment

COLUMBIA Calcerin

INVALUABLE FOR COLDS

If taken in time, this Calcium compound lessens the risk of chronic throat or lung trouble. A [illegible] tested and [illegible] quantities are combined in true Calcerin proportion. No harmful drugs. Try them today.

50 cents a box, including war tax

For sale by all druggists

Kalmus Laboratory, Philadelphia

DORCHESTER TO SEND 117 TO CAMP UPTON

Draftees Will Leave South Station on Next Monday Morning

[illegible] Dorchester [illegible] Camp Upton [illegible] These men [illegible]

WARD 11

[illegible] avenue, [illegible] Beach street, [illegible] Savin Hill avenue, [illegible] Savin Hill avenue, [illegible] Savin Hill avenue

SEES NEED OF PATRIOTIC SONGS

Chief Yeowoman Daisy Erd Says Soldiers Need Supply to Keep Up Spirits

Mrs Daisy Erd, chief yeowoman at the First Naval District wants more patriotic songs sung in camps and cantonments. She has composed a few war songs which are being sung extensively throughout the country.

"I wish you could see a letter I received from one of the boys in camp who values music," remarked Mrs Erd.

"It just shows what can be done to keep the boys in good trim. They must have the exercise and [illegible] forget the power of music. I do not know of any agency that keeps up their spirits more than a stirring patriotic song.

"We've got some, but we want more something that has a good swing with it. Even the weakest can feel the need of good music in the [illegible] Give us songs and they will win the war for us.

"Not sentimental songs, but songs with red blod in them.

Khaki Wilts Girl's Complexions, Say Field Clerks

"This denim for us, not khaki.

"That is the latest verdict of the women field clerks at the Department of the Northeast, according to Mrs. Edyth Grady, [illegible] who is remembered [illegible] as the [illegible] "[illegible] girls are getting khaki uniforms for us," explained Mrs Grady, whose husband, [illegible] Department [illegible] "[illegible] have a real [illegible] of [illegible] but when I [illegible] khaki [illegible] it just becomes [illegible] I find I am [illegible] girls so, [illegible] agree with me."

PLAN 3 AWARDS FOR HEROISM IN U. S. SERVICE

Medal of Honor, Highest In Rank, to Be Given Only With the Approval of Congress

By International News Service

Washington, May 24.—Three classes of awards for soldiers who distinguish themselves in the service of the United States have been established by the War Department and have been approved by Senator Chamberlain.

The medal of honor will be the highest in rank, followed by the distinguished service cross and the distinguished service medal. Women as well as men may receive the distinguished service cross.

The medal of honor is to be awarded [illegible] who shall have distinguished himself by gallantry and intrepidity at the risk of his life above and beyond the call of duty.

The distinguished service cross is to be given to any person who, while [illegible] in any capacity with the army of the United States, shall have distinguished himself by extraordinary heroism in connection with military operations against an armed enemy.

The distinguished service medal is to be awarded for exceptionally meritorious service.

Each enlisted man who receives the cross or the medal is to have an addition of $5 a month to his pay. No man is to receive more than one cross or medal, but it is provided that for each successive act of heroism or meritorious service, the President may award a bar to be attached to the ribbon of the medal or cross. Each successive award is to be marked by an additional increase of $5 a month in the enlisted man's pay.

FLY ITALIAN FLAG FROM SEPARATE STAFF

Washington, May 24.—When you fly the Italian flag today in response to the President's request that the Italian colors be flown on the third anniversary of Italy's entry into the war, fly it from a separate staff and on the same level with the American flag.

Since the President made his request that the Italian flag be flown, numerous requests have come to the White House as to how the flag of Italy should be flown, whether above or below the American flag. Secretary Tumulty settled the matter by saying the Italian colors should be flown on a separate staff, this being in conformity with international usage.

CAMBRIDGE K. OF C. TO HOLD JOINT INITIATIONS

The four Cambridge councils of the Knights of Columbus have arranged to hold joint first, second and third degree. Tonight the Cheanum Council of South Cambridge will exemplify the first degree. On Monday evening, May 27, the second degree will be exemplified for Cambridge Council in the Eliot Building. On Wednesday evening, May 29, the third degree will be exemplified at the Cheanum Council rooms.

CEMETERY EMPLOYES TO WORK NEXT SUNDAY

Mayor Peters has signed an order allowing the men in the Cemetery Department to work next Saturday afternoon and Sunday.

This action means considerable overtime expense, but was necessary, according to the Mayor, due to the shortage of laborers in the department and the necessity of getting the grounds in readiness for Memorial Day.

SMILERS' CLUB HOLDS ANNUAL DANCE TONIGHT

The Smilers' Club of Cambridge holds its annual dancing party in the Newtowne Hall, North Cambridge, tonight. There will be a dancing contest for a silver cup, donated by former President Edward J. Dunphy of the Cambridge City Council.

WHAT YOU SHOULD PAY FOR FOOD SUPPLIES

The following report has been issued by the Massachusetts Board of Food Administration

The figures in the first column represent prevailing prices, not the lowest and highest, which wholesalers are charging retailers. Those in the right-hand column are based upon them, and are prices which the retailers are justified in charging.

COMMODITY.	RETAILERS PAY	CONSUMERS SHOULD PAY
White Flour	$1.60@1.80 per ¼ bag	$1.80@2.00 per ¼ bag
Wheat Flour	$1.60@1.80 per ¼ bag	[illegible] per ¼ bag
Corn meal, yellow	$0.06@0.07 per lb.	8@10c per lb.
Flours		
Patent wheat	$10.70@12.50 per bbl.	7½@10c per lb.
[illegible]	[illegible]	[illegible]
[illegible]	[illegible]	[illegible]
[illegible]	[illegible]	[illegible]
[illegible]	[illegible]	[illegible]
[illegible] (half weight)	8@9c per pkg.	10@12c per pkg.
[illegible]	[illegible]	[illegible]
[illegible]	$8.75@10 per 90 lbs.	7½@9c per lb.
[illegible]	$8.50@9.50 per 5 doz. cans	11@13c per pkg.
[illegible]	$0.06@0.07 per lb.	8@10c per lb.
[illegible]	[illegible]	[illegible]
[illegible]	[illegible]	[illegible]
[illegible]	[illegible]	[illegible]
[illegible]	[illegible]	[illegible]

IT'S POSSIBLE FOR SOME MEN TO SPEAK THEIR MINDS AND NOT SAY VERY MUCH

BOSTON AMERICAN SPORTS

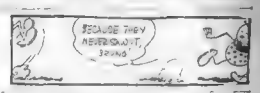

BOTH BIG LEAGUES MAY HAVE TO SHUT UP SHOP IF LATEST DRAFT RULES ARE ENFORCED

By NICK FLATLEY

[illegible] in the balance. The latest regulations [illegible] General Crowder apply to diamond athletes beyond [illegible]

[illegible] for the government, or fight, here [illegible] broken nails and charley horses [illegible] the [illegible] roll and vote?

[illegible]

[illegible]

Won't Surprise Tener if Both Big Races Are Called Off

[illegible] May 24.—Byers [illegible] I deem to win the [illegible] President John K. [illegible] of the National League [illegible] of the new order [illegible] Provost Marshal General [illegible] Washington [illegible] baseball players to go [illegible] a year.

[illegible] I [illegible] a conversation [illegible] Secretary [illegible] preparing the [illegible] to find [illegible] of baseball [illegible] to [illegible] there is a [illegible] that the [illegible] closed and the game be [illegible] a close [illegible] the selective act has been effective, we have been operating with the understanding that baseball was being encouraged by the government and players have been responding as they have been called under the provisions of the act in great numbers, and many of them have volunteered.

[illegible] has been doing [illegible] of any word in every way [illegible] new regulations [illegible] players may not be any [illegible] this time.

HARD TIMES AHEAD.

As we [illegible] baseball [illegible] of [illegible] of war [illegible] of the national game [illegible] wonderful prosperity [illegible] in major [illegible] But baseball must have sport and [illegible] of the country [illegible] expect it to [illegible] with right now. An [illegible] longer [illegible] my opinion. That [illegible] cannot be [illegible]

If the magnates can hang on and take their financial medicine, they will profit later on, but the hanging on threatens to be a mighty tough proposition. More than a couple of clubs in the [illegible] have been losing [illegible] this year, and in the last few seasons [illegible] of operating going and getting coming in for the [illegible] walking in the baseball [illegible] there to get busy [illegible]

MAGNATES ARE WORRIED.

[illegible] of pretty long races [illegible] ahead and so down a lot of [illegible] and suffering for the pen[illegible] in general. Baseball may prove [illegible] antidote for the trouble but a [illegible] of magnates [illegible] to ask no right [illegible]

PLAYERS EAGER TO GO.

It can be said for the ball players that they have been willing to go, most of them. They are real Americans, most of them anxious as anybody else to do their bit. If Jeff Markle has been reported missing, Hank Gowdy and hundreds of others are in the front [illegible] a few [illegible] [illegible] [illegible]

EXPERIENCE SELDOM HELPS THE MAN WHO HAS NO GOOD IDEAS OF HIS OWN.

BOSTON AMERICAN SPORTS

RIVAL HOSE IN FIRST CLASH OF SEASON

Rowland's Band Comes Here Not Far Removed From Lead and Going Strong

By NICK FLATLEY

[illegible]

The Red Sox, being happily rid of the Clevelands, are set to give the conquerors of the tennis a very interesting time here. Bush, Mays and Leonard are lined up to win the first three games. [illegible] Samuel Jones [illegible] Boston [illegible] Watson, Gerry [illegible] and [illegible] days. He was [illegible] to get [illegible] records [illegible] name Amos [illegible] scratch Sagan [illegible] hat was the [illegible] case. [illegible] Had one [illegible] Jeff [illegible] that run-maker. [illegible] time [illegible] the fa[illegible] [illegible] of the [illegible] [illegible] two-bagger [illegible] and Cady [illegible] have been [illegible]

Despite the defeat Samuel pitched in a fashion that proved that the league hurler have a lot of unexpected reserve ready, and just that knowledge will give the team back all the confidence that vanished when Battering Babe collapsed [illegible] [illegible] four Sox [illegible] hit, two [illegible] when Wambsganss [illegible] A second [illegible] can't beat it.

CRACK THIRD BASEMAN LOST TO RADIO SCHOOL

[illegible]

[illegible]

[illegible]

THE MAN WITH AN ENVIOUS DISPOSITION, AS A RULE, IS NEVER A HUSTLER

BOSTON AMERICAN SPORTS

SILK-HAT HARRY

Copyright, 1913, by International News Service
Registered U. S. Patent Office

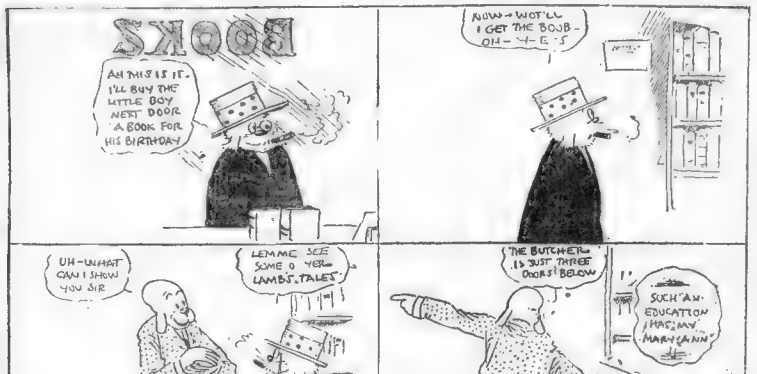
BOOKS
AH THIS IS IT- I'LL BUY THE LITTLE BOY NEXT DOOR A BOOK FOR HIS BIRTHDAY
NOW-WOT'LL I GET THE BOUB- OH-M-E-S
UH-WHAT CAN I SHOW YOU SIR
LEMME SEE SOME O YER LAMBS TALES
THE BUTCHER- IS JUST THREE DOORS BELOW
SUCH AN EDUCATTION I HAS, MY MARY ANN

By TAD

Copyright, 1913, by International News Service

INDOOR SPORTS

OH A D AL DONT -LE 'BOUT THAT DOLLAR GIVE HE LOVE AC- CAN'T DAN- -CHAND
OH HOW CAN A GUY BE SO THICK— AN I DONT CARE ABOUT THE DOLLAR BUT A SIMP TO GET CAUGHT WITH A LONE ACE GETS MY GOAT
DONT MIND HIM INSPID- HET NO, HANDOO AT THE GAME
UH- HENNYS ABONE THE ACE I WAS HIDDEN BEHIND MY HEARTS I DINT SEE IT- GOSH ALL IT WAS ONLY HARD LUCK
CLAM YOURSELF ALBERTUS CLAM- YOURSELF ITS ONLY FOR A DOLLAR
THE BULL
LOOKS LIKE THE KAISER- SAW SO THEY CALLS HIM INSPID-
INDOOR SPORTS
WATCHING YOUR PARTNER GET CAUGHT WITH A LONE ACE A MINUTE AFTER- HE HAD COUNTED 100 ACES

HARVARD AND YALE COACHES NAME SEATING ORDERS FOR THEIR RACES ON CHARLES

The final seating orders for the Harvard freshman and second crews and the Yale opponents were announced yesterday afternoon by the Harvard coaches [illegible] on the Charles, and have been adopted.

Only a Haines will row his freshmen in the order they have rowed for the past few days while Coach Brown has placed the men who will form the second Crimson crew.

Both Yale crews were to be given their first row on the Cambridge course this morning. The lineup for the varsity [illegible] was announced last night by Coach Rush Sloane, and is as follows: Stroke, R. C. White; No. 7, [illegible]; No. 6, J. D. Rockefeller; No. 5, [illegible]; No. 4, [illegible]; No. 3, [illegible]; No. 2, [illegible]; bow, [illegible]; cox, [illegible].

The making of the Yale second boat has been completely shifted from its recent order by Coach Mather Abbott, Yost 8, stroke one, has been promoted to the varsity, and Price is pausing in his stead. Dexter, one of the subs, has been placed at No. 6.

[illegible] Stroke, M. F. Osmer; 7, S. [illegible]; 6, [illegible]; 5, [illegible]; 4, [illegible]; 3, [illegible]; 2, [illegible]; bow, [illegible]; cox, [illegible].

CORNELL CREWS TAKE DRILL AT PRINCETON

Princeton, N. J., May 24.—The Cornell varsity and freshman crews took a trial spin over the Carnegie Lake course in preparation for the dual regatta with Princeton tomorrow.

OFFICIAL STATISTICS OF HARVARD-YALE CREWS WHO CLASH ON CHARLES TOMORROW

HARVARD FRESHMEN CREW.

Pos.	Name	Weight	Height	Age	Prep. School.
Stroke	Olmsted	175	6:00	17	St. Paul's.
No. 7	Dames	163	6:01	18	Milton Academy.
No. 6	Borland	185	6:00	19	Groton.
No. 5	Sedgwick	187	6:02	19	Groton.
No. 4	Sutton	173	5:11	18	Middlesex.
No. 3	Pond	169	5:11	18	Boston Latin.
No. 2	Sise	154	5:11	19	Noble & Greenough.
Bow	Davis	155	6:01	19	Pomfret.
Cox	Pelrson	96	5:10	18	Middlesex.

HARVARD SECOND CREW.

Stroke	Whittemore	165	5:11	Cambridge High and Latin.
No. 7	Fuller	180	6:00	Mansfield High.
No. 6	Terry	160	5:10	Thayer Academy.
No. 5	Angell	159	6:01	University High, Chicago.
No. 4	Williamson	157	6:01	Andover.
No. 3	Hood	170	5:10	Andover.
No. 2	Lee	156	5:10	Roxbury Latin.
Bow	Wheeler	152	5:11	Exeter.
Cox	Gerould	113	5:10	Cambridge High and Latin.

YALE FRESHMEN CREW.

Pos.	Name	Weight	Height	Age	Prep. School.
Stroke	Hemenway	148	5:11	18	Taft.
No. 7	Bowne	170	6:00	19	St. Paul's.
No. 6	Rockefeller	176	6:00	18	Lake Placid.
No. 5	Driscoll	160	6:00	19	Hotchkiss.
No. 4	Ewing	164	5:11	19	St. Paul's.
No. 3	Hare	160	5:10	19	Kent School.
No. 2	Moulton	163	5:11	18	New Haven High.
Bow	Mall	153	5:11	19	Groton.
Cox	Carsen	110	5:03	19	St. Paul's.

YALE SECOND CREW.

Stroke	Dexter	170	6:01	20	St. Pauls.
No. 7	Judd	170	6:01	20	Exeter.
No. 6	Campbell	168	6:02	20	Dulwich High.
No. 5	Price	178	6:02	20	Stone.
No. 4	Patterson	168	5:01	20	Groton.
No. 3	Reordex	160	5:11	21	Hotchkiss.
No. 2	Du Pont	160	6:01	19	Pomfret
Bow	Weeks	164	5:09	20	Choate.
Cox	Davis	122	5:03	20	St. Paul's.

ANDOVER TEAM IS FAVORED TO WIN GAMES

Coming Thirty-Three Strong for Harvard Interscholastic Meet in Stadium

Fifteen preparatory schools and high schools have entered men in the annual Harvard Interscholastic meet, which is to be held in the Stadium tomorrow afternoon.

Ad Baxter, winner of the Yale interscholastic last Saturday, will not compete. The thirty-three entries made by Andover will probably give this team the right trophy.

[illegible]

IN CORBETT'S CORNER

by James J. Corbett.

Baxter Sparks, pitching for the Yazoo City (Miss.) team in the Delta (later Cotton States) League, established the world's record for consecutive pitching victories in 1904 when he won twenty-one straight.

The major league pitching record is nineteen straight, established by Tim Keefe in 1888 while with the Giants, and tied in 1912 by Rube Marquard, who then was with the Giants.

The accomplishment of Charlie Radbourne while with the Providence Nationals in 1884 is perhaps the most remarkable in the pitching line that baseball history records.

The great twirler won eighteen straight games for his team. He pitched every day that his team played.

He began his streak on August 6, when he defeated New York, 6 to 2 and didn't suffer defeat until September 1.

During that time five shutout games were included in his string. His crowning triumph was a 3 to 0 victory over Cleveland.

Quite far the consecutive winning record in the American League [illegible] between Walter Johnson and Joe Wood.

Johnson has a string of sixteen to his credit, [illegible] enough, both made [illegible] in 1912. Johnson began his streak May 3 and ended it on August 21. Wood started June 8 and was stopped September 17.

SOME PITCHING RECORDS.

Here are other records in the pitching department:

First no-hit, no-run, no-man-reach-first game, pitched by J. L. Richmond of Worcester Nationals, against Cleveland, on July 12, 1880.

Greatest pitching game on record [illegible] Ted Lewis [illegible] with Boston Nationals against Chicago on May 12, 1876. He pitched the entire game and retired [illegible] batters, his team winning 1 to 0.

[illegible] pitched a no-hit game [illegible] Cincinnati [illegible] May 2, 1917; won by Chicago, 3 to 0. [illegible] same game Vaughn, [illegible] pitcher, held the Reds hitless for nine innings.

Best pitching percentage, .893, turned in by Al Spalding, who pitched forty-three games for Boston in 1874, which was in the days before the National League.

American League mark, .837, established in 1912 by Joe Wood of the Red Sox in forty-three games. National League mark made in 1884 by Radbourne, who worked in seventy-four games that year.

Copyright, 1913, by the King Features Syndicate, Inc., Great Britain and Canada.

Hon. Benny Leonard Is on Up and Up With His Camp Labors

New York, May 24.—Benny Leonard, lightweight champion of the world, has the distinction of being the only boxer of prominence who has given up his chances of commercializing his title for accepting a position with the government as boxing instructor.

Leonard boxed at two shows on the Pacific coast, the receipts of which went to camp activities [illegible] He barely got expenses. Leonard has also promised to box [illegible] at a big [illegible] benefit for one of the camp funds.

If Leonard can get away to do a little training he probably will accept an offer made to him recently to box Irish Patsy Cline in New Haven, Ct., July 4.

Promoter Mayvith H. said Billy Gibson, Benny's manager, that he will give Leonard a flat sum of $2,000 for a bout, the battle to be [illegible] rounds, a decision

ENGLISH HIGH TEAM IS FAVORED TO WIN MEET

Final scores in the tenth annual outdoor track and field meet of Long Island secondary schools were to be recorded at Tech Field, Cambridge, this afternoon.

Finals were to be contested in a events except the running broad jump, which event was completed at Wood Island Park yesterday by J. Flaherty of Commerce High.

English High, with [illegible] qualified [illegible] to [illegible] on the outdoor track [illegible] event in which the Red Line [illegible] Commerce, Roxbury Latin, Dorchester High and Hyde Park High [illegible].

Yale Tennis Team Shines

New Haven, Ct., May 24.—Yale defeated the U. S. Naval Academy team of Annapolis bay, 6 to 0, in all four singles and one of the double matches.

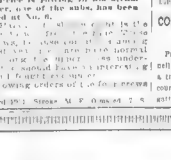

EDWIN CLAPP shoes are made as good as can be—backed by 50 years' experience. *Price is secondary.* If it were possible to make them *better* and worth *more* the price would be higher.

Ritz Carlton Price $12.50

THE Edwin Clapp SHOE

This smartly turned Oxford (illustrated) reflects in heel, tip and pattern the latest and most approved idea in a low shoe, now much in favor.

The "Ritz" is to be had in Patent, Imported Mahogany Russia, Black Kangaroo Leather and fine Black Calfskin, at $12.50. In Brown Cordovan, $13.50.

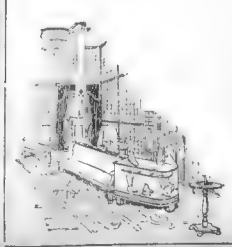

FLETCHER & CO. Ltd.
Sole Distributors in Greater Boston
2 SCHOOL STREET
At Washington Street

$3.00 Beaconsfield

STRAWS FROM OUR ALLIES
Robert Heath Sailors - - $4.00
Vyse Co., English - - - $3.50

MADE IN AMERICA
Beaconsfield Straws - - $3.00
Revelation Straws - - - $2.00

FROM OTHER PORTS
Leghorns, Panamas, Bangkoks, Buntal and Many New Novel Braids.

Open Evenings

2 STORES in WASHINGTON ST. Opposite the Old South Church 59 Gayety Theatre Building

Posner's
Everybody is learning
Why Posner's Is Permanently Popular

Some stores have their little run of popularity and then it stops—and they never regain it. But Posner's stores are more popular today than ever and gaining all the time. The reason is simple. Posner's system of merchandising is based on the principle of giving the utmost in genuine value that the market affords. Prices always moderate.

FOR INSTANCE IN UNDERWEAR

Our men's underwear department is absolutely complete. Every style of garment—every kind of material. Athletic style, shirts, drawers and union suits. Also full length sleeves and legs. Stouts and regulars. In nainsooks, balbriggans, lisles, linens, mercerized, sateettes. All makes. We specialize on the famous **Carter brand of union suits,** in every wanted weight and style.

SHIRTS and DRAWERS . 50c up
UNION SUITS . . . . . $1.15 up

Posner's EverLastoe
Guaranteed Men's Hose
39c Pair 3 Pair $1.15 6 Pair $2.25

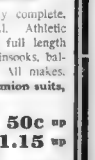

All Fast Colors, Best Fitting and Wearing Hose
Made of Northern Spun, mercerized high grade yarns thoroughly tested wearing quality, four-thread heel and toe, knitted into sizes and shape—not stretched.

SCHOOL ST. AND CITY HALL AV. | Mail Orders Filled 2 Stores | WASHINGTON ST. AND AVERY ST.

OPEN SATURDAY EVENINGS

Another Article in the Striking Series, Motherhood and a Career

This Day in History

THIS is the anniversary of the landing of Ferdinand de Soto in Florida, in [illegible] he was on the path to the [illegible] which he could [illegible] found only [illegible]

Magazine Page

Friday, May 21

Food Value of Milk

MILK is one of our most important food sources. Not only does it contain all the essential food elements, but recent scientific discoveries show it to be especially rich in certain peculiar properties that alone render growth possible.

The Four of Hearts

By VIRGINIA TERHUNE VAN DE WATER

Cynthia Tells Dora a Welcome Truth and Writes a Note to Milton Asking Him to Call on His Fiancee at Once

By Virginia Terhune Van de Water

CHAPTER LIV.

[illegible]

CYNTHIA was [illegible] her two [illegible] [illegible] [illegible]

Krazy Kat

Registered U. S. Patent Office.

JEE, BUT MY CAR COSTS A LOT OF MONEY TO KEEP UP.
IS THAT SO?
I SHOULD SAY SO.
AIN'T THAT TOO BAD
DOES'NT YOUR CAR KEEP YOU BROKE?
NO.
HOW DO YOU DO IT?
BY NOT HAVING A CAR.
ZIP
LIL RAY- WHAT TYPE OF PLAINSMAN IS HE IMITATING TO-DAY?
WHOOP-E-E-E!
HIP! HIP! HOORAY!

BARON BEAN

Copyright, 1918, Newspaper News Service, Inc.—Registered U. S. Patent Office.

The Baron Is Safe This Time

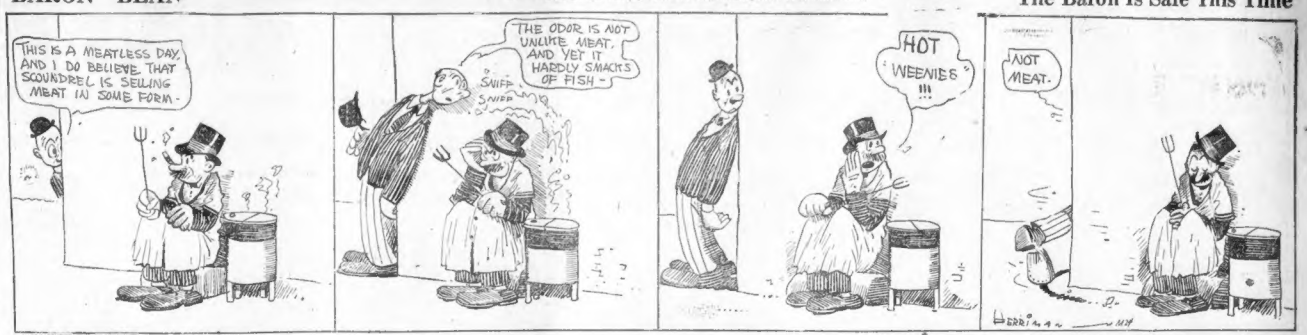
THIS IS A MEATLESS DAY, AND I DO BELIEVE THAT SCOUNDREL IS SELLING MEAT IN SOME FORM.
SNIFF SNIFF
THE ODOR IS NOT UNLIKE MEAT, AND YET IT HARDLY SMACKS OF FISH.
HOT WEENIES !!!
NOT MEAT.

ABIE THE AGENT

Copyright, 1918, Newspaper News Service, Inc.—Registered U. S. Patent Office.

Abie Gets a Business Shock

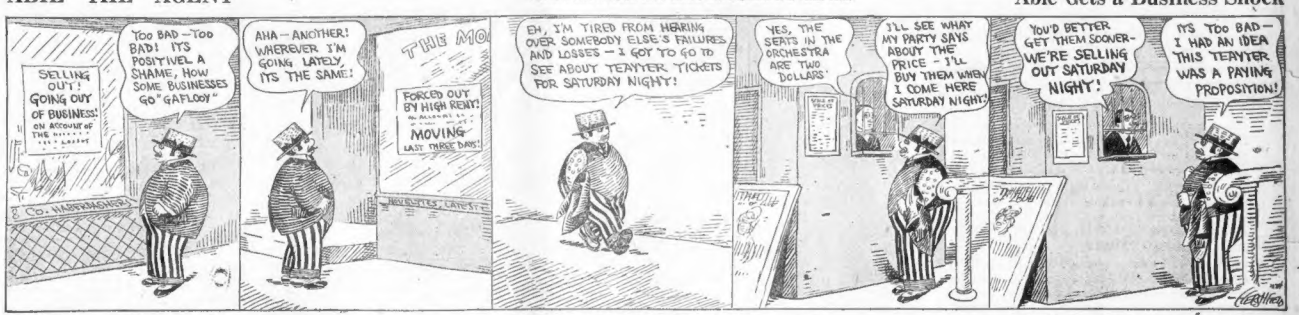
SELLING OUT! GOING OUT OF BUSINESS! ON ACCOUNT OF THE
TOO BAD—TOO BAD! ITS POSITIVELY A SHAME, HOW SOME BUSINESSES GO "GAFLOOY"
AHA—ANOTHER! WHEREVER I'M GOING LATELY, ITS THE SAME!
FORCED OUT BY HIGH RENT! MOVING LAST THREE DAYS!
EH, I'M TIRED FROM HEARING OVER SOMEBODY ELSE'S FAILURES AND LOSSES—I GOT TO GO TO SEE ABOUT TEAYTER TICKETS FOR SATURDAY NIGHT!
YES, THE SEATS IN THE ORCHESTRA ARE TWO DOLLARS.
I'LL SEE WHAT MY PARTY SAYS ABOUT THE PRICE—I'LL BUY THEM WHEN I COME HERE SATURDAY NIGHT!
YOU'D BETTER GET THEM SOONER—WE'RE SELLING OUT SATURDAY NIGHT!
IT'S TOO BAD—I HAD AN IDEA THIS TEAYTER WAS A PAYING PROPOSITION!

POLLY AND HER PALS

Copyright, 1918, Newspaper News Service Inc.—Registered U. S. Patent Office. Great Britain Rights Reserved.

Anyway, Delicia Didn't Scare Them

I'M JUST NECESSARY TO DRESS LIKE A FREAK JUST BECAUSE YOURE A FARMERETTE, DELICIA!
YOU DRESS YOUR WAY AN' I'LL DRESS MINE!
PANTS AN' PUTTEES IS ALL RIGHT FER THE LIKES OF POLLY. BUT I PUFFERS PETTI-COATS!
CAW! CAW!
SUFFERIN' SNAKES! WOT DO THEY TAKE ME FOR?
I'D HATE T' TELL YOU, DELICIA!

US BOYS

Registered U. S. Patent Office.

Van Will Be a Great Financier When He Grows Up

C'MON NOW! STAND IN LINE, AND DON'T FORGET TO GIMME YA PENNIES!—C'MON, LIL SPEED, LIL SPEED!
OINK, OINK, OINK, OINK, OINK
NOW JUST STAND IN LINE QUIETLY AND I'LL GIVE YOU ALL PENNIES IN YOUR TURN!
HOW MANY TIMES YOU BEEN IN?
THIS MAKES TEN
IRENE THE FAMOUS PIG 14 PER LOOK
MASTER SHRIMP GIVE ME 100 MORE PENNIES AND CHARGE IT TO MY ACCOUNT. I HAVENT TIME TO GO HOME FOR THEM!
HOLT SMOKE YA STARTED WITH 100 AND YA BEEN BORROWIN' 'EM BACK OVER AND OVER, YA OWE SIX DOLLARS ALREADY. ALL THE KIDS IS REPEATIN' YA WILL GO BROKE!
IRENE THE FAMOUS PIG
OH, NO FEAR OF ME GOING BROKE AS LONG AS MY CREDIT IS GOOD!

GOAT GRABBERS

OLD KAISER BILL.

GRRRRRRRRR!

BRANCH—

WELL KNOWN SAYINGS ILLUSTRATED BY S. CRUSO

HE'S GOT AN OPERATIC PIECE MIXED UP WITH A RAG

I DONT RECOGNIZE IT!

Answer to Yesterdays

WITH WHAT SONG WOULD YOU ADVERTISE A CURE FOR DEAFNESS? COME BACK TO ERIN (HEARIN)

HOW'S THAT? - YIP!!!

Oh Boy!

FROM JAMES ROGERS, U. S. A.

WHY SHOULD A CLEVER WHEELWRIGHT MAKE A GOOD LAWYER?

ANSWER TO-MORROW

OVER HERE

Copyright, 1918, International News Service.

The Oyster Stand

SHELL GAME IN SEASON
I'M A POOR FISH TO BE WORKING HERE
I HAVE AN OPENING HERE EVERY DAY.
DUE STEWS ARE SAFE TO TAKE HOME.
TRY OUR PAN ROAST, YOU'LL PRAISE IT.
STEAMED CLAMS
FRESH SHELL FISH AT STALE PRICES
THIS CHAP IS A CHAMPION FISH COOK YET HE NEVER EATS ANY HIMSELF
HE'S THE OYSTER AND CLAM PEELER.
HALF SHELL OYSTERS WHOLESALE
OYSTERS AND CLAMS LATEST STYLE
CLAM BROTH FROM THE CLAM
TWO CHOWDERS IN A RUSH.
IN TWO PLATES HE MEANS
I FORGOT TO SQUEEZE LEMON ON MY OYSTERS. I KNOW I'LL GET SICK AND DIE.
CALAMITY JANE
THIS GOOF NEVER TASTED AN OYSTER YET. HE EATS THEM HE PUTS HORSE RADISH AND EVERTHING ON THEM TILL THEY TASTE LIKE SOMETHING ELSE
THE NERVE OF HIM ASKING ME TO MAKE AN OYSTER COCKTAIL
THE STRONGEST SHE TAKES IS SODA.
HE'S FULL OF SOFT SHELL CRABS AND HE WANTS TO BE FILLED.
POP HASN'T COUNTED HOW MANY CLAMS HE'S EATEN BUT WAIT TILL HE HAS TO SHELL OUT.
HATTIE!
I'M SO SORRY DEARIE
"HON" WAS SPANKING THE CATSUP BOTTLE WHEN THE STOPPER CAME OUT. GOSH!
THIS BIRD MISTOOK TABASCO FOR CATSUP, THATS A HOT ONE.
THE CRACKERS THEY GIVE YOU HERE YOU COULD CRACK NUTS WITH.
THATS A HARD THING TO SAY
I WONDER IF THESE SHELLS WILL EXPLODE STUPE?
COMEDIAN!
CLAM YOURSELF! CLAM YOURSELF!
HOW MANY PEARLS IN AN OYSTER BED?
DON'T TELL THE WAITER THAT YOUVE FOUND A CLAM IN YOUR CHOWDER—HE MAY CHARGE YOU EXTRA.
OL' JOHN DON'T

McADOO HALTS WATER POWER LEGISLATION

By International News Service.

Washington, May 24.—The administration water power legislation, after a short period of revived interest, was against in the class "doubtful of passage at this session" today.

Secretary of the Treasury McAdoo is reported to have become alarmed that water power sites needed for the electrification of the railway systems under his control may be leased to private enterprise under the bill to the disadvantage of the railroads.

He is said to have convinced the President that more time for consideration of all possible ultimate results should be given before the bill is pushed on the legislative calendar.

Meanwhile the fight to take the leasing power from the hands of the secretaries of war, agriculture and interior and place it in the hands of a non-partisan commission holding office for a long term, continued in the House water power committee.

Robert G. Bulkeley, attorney for the War Industries Board, appeared before the Foreign Affairs Committee today urging the passage of the Flood bill for the leasing of power sites on boundary waters as a war emergency measure. The bill is a companion piece of legislation to the omnibus water power bill in the hands of the water power committee. It would give the leasing power to sites on boundary waters to the Secretary of War.

The Foreign Affairs Committee seemed antagonistic to the measure, and it was doubtful today whether a favorable reports on the bill could be secured without an appearance by Secretary Baker to point out just wherein the bill justifies the title of a war measure.

MRS. SHUMAN HONORED BY PHILOMATHEIA CLUB

Members of the Philomatheia Club gave a luncheon to Mrs. Edwin A. Shuman at the Copley-Plaza. Mrs. Augustus Tilson, newly elected president of the club, presided at the affair, which was in the nature of a reception. The Rev. Michael Jessup, SJ., of Boston College, made an address of welcome and an entertainment was given by Miss Helen M. Rotch, pianist; Mrs. Daniel V. Melzar, reader, and Mrs. Conrad Ward, pianist; Miss Grace Dignan, reader; Mrs. Mark Linenthal and Miss Loretta McGwen, soloists.

Mrs. Shuman was years ago founded the club, which is an auxiliary to the philanthropic work conducted for the benefit of students at Hudson College. She was presented many beautiful floral tributes.

MRS. EDWIN A. SHUMAN, guest at luncheon by the Philomatheia Club.

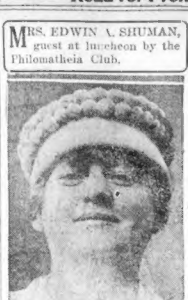

ELSIE JANIS AT FRONT; DANCES FOR SOLDIERS

By NEWTON C. PARKE,
International News Service Staff Correspondent.

With the American Army in France, May 24.—Elsie Janis, famous American actress, made her debut on the "Battle Front Circuit" Tuesday afternoon and faced her first helmeted audience.

In a little village on the Toul front, within easy range of Hindenburg's gunners, Miss Janis danced and sang and told stories, finishing up by doing a lively fox trot with four coalers and doughboys as partners, before one to discharge a huge chew of tobacco.

"That's one thing I must draw the line at," she exclaimed.

One of Miss Janis' stories was interrupted by fire from anti-aircraft guns against Boche airplanes somewhere in the vicinity.

The stage was a squared ring at the top of a hill on which local soldier boxing bouts had taken place. The spotlight was "Old Sol."

Miss Janis worked hard to please her soldier audiences that the perspiration streamed from her face and her cheeks were red as berries from her exertions.

At least a thousand doughboys were perched on red-tiled roofs of adjoining houses, crammed in trucks and seated aloft in the branches of trees. They were jammed like subway rushhour travelers about the ringside, and they surely did give Elsie one regular army welcome.

The program was opened with a bunch of stories, and then the actress sang songs, accompanied by a Y. M. C. A. man on a thing that once passed as a piano.

Amusements.

PRESIDENT WILSON

—In his speech at the Metropolitan Opera House, New York, last Saturday night, said: "I summon you in the next week to say how much and how sincerely you sustain the hearts of the world."

The Red Cross is making a tremendous drive to sustain these hearts of the world. You can better appreciate the wonderful work of this organization by seeing "HEARTS OF THE WORLD" at the MAJESTIC THEATRE.

See the Red Cross workers on the battlefields of France; see the Red Cross ambulances dashing through the streets of the French villages; see One Million fighting men, twenty thousand horses, miles of artillery, squadrons of airplanes; see real war on the actual battlefields.

"HEARTS OF THE WORLD" is the greatest human document ever conceived. D. W. GRIFFITH, its producer, spent eighteen months in securing the remarkable scenes on the French front. It is proving the greatest sensation known in the history of screen drama.

"HEARTS OF THE WORLD" is presented at the MAJESTIC THEATRE every afternoon at 2 o'clock and every evening, INCLUDING SUNDAY, at 8 o'clock. Prices, matinees, 25c to $1. Evenings, 25c to $1.50. Management Wm. Elliott, F. Ray Comstock and Morris Gest.

BOSTON WEEK MAY 27
Huntington Ave. Show Grounds
BARNUM AND BAILEY GREATEST SHOW on EARTH AND THE NEW ORIENTAL PAGEANT
ALADDIN AND HIS WONDERFUL LAMP
1400 PERSONS 108 CAGE ZOO
DOORS OPEN AT 1 AND 7 P.M. PERFORMANCES AT 2 & 8 P.M.
Tickets on sale show days at Hallet & Davis Piano Co., 146 Boylston St. Same prices as charged on show grounds.

PEMBERTON INN
DINE BY THE SEA FEAST YOUR EYES TOO
Hull, Mass. Tel. Hull 440
OPEN FOR THE SEASON
TOMORROW NIGHT
The Last Word in Cuisine, Cabaret and Dancing
MAKE YOUR RESERVATIONS NOW FOR THE INAUGURAL DINNER ($6.00 A COVER)
DANCING FROM 9 to 1 A.M.
FREE AUTO PARKING

Boston Opera House
Public Meeting under the auspices of the Mammoth Woman Suffrage Association.
May 25, 1918, 8 P.M.
Patriotic Addresses
DR. ANNA HOWARD SHAW, Subject:
"War Service of American Women"
MRS. CARRIE CHAPMAN CATT Subject:
"Woman Suffrage a War Measure"

6th BIG WEEK
The Authorized Motion Picture of Ambassador Gerard's World Famed Story
TWICE DAILY
Tremont Temple
Today at 2:15
Tonight at 8:15
Mats. Tue. and Sat. 2:15
Evs. Sat. Mat. 25c to 75c
MY FOUR YEARS IN GERMANY
SO LONG LETTY
Pop. Prices—Nights, 50c to $1. $1.50

SHUBERT—LAST 3 TIMES
Evs. at 8:15 Mat. Tomorrow at 2:15
POP. MAT. SAT. BEST SEATS $1
"OUR BEST MUSICAL COMEDY"
SO LONG LETTY
Pop. Prices—Nights, 50c to $1. $1.50

VALDRON'S
2:15—ORPHEUM—8:15
FRED IRVING BIG SHOW
BACON MADGE KENNEDY in "The Fair Pretender"; KITTY GORDON in "The Interloper."
BE CHARLIE CHAPLIN, WM. S. HART and DOUGLAS FAIRBANKS in their best photoplays.
TER Triple Photoplay Bill: Clara Kimball Young, Mary Pickford, Findlay Quinn & Salter
AT ALL DEALERS WARD WILLIAM S. HART in "The Return of Draw Egan." Ruby Marie Osborne in "Dolly Does Her Bit."
FENWAY Lively Satire Entertainment with Silly (Scopes) Sopranos and tuxedoitis. Always something doing (no ad.

Mr. and Mrs. SIDNEY DREW
Last 3 Times
In the Happiness Mine
KEEP HER SMILING
(A Spotless Play)
at the WILBUR Direction of Messrs. Shubert
Evs. at 8:15. Mat. Tomorrow at 2:15
NEXT WEEK—Seats NOW
A Comedy of Laughter, Thrills and Surprises
HIGH AND DRY
By LEWIS B. ELY

B.F.KEITH'S
Week of May 20, Twice Daily, 2 and 8.
TRIXIE FRIGANZA
With TEN EYCK and WHILLY
Hugh Herbert, Joe Towle, Lillian Fitzgerald
Kenny & Nobody; Page, Hack & Mack; Burt & Dymont; Mitchell & King.
RITA MARIO ORCHESTRA
TONIGHT The Record Hits
Red Cross Auction

COPLEY Mat. Tomorrow
EVENINGS AT 8:15
Mats. Tues., Thurs. and Saturday at 2:15
HENRY JEWETT PLAYERS
Last Week of the Play of a Thousand Laughs
CHARLEY'S AUNT
Prices 50c to $1.50
Seats Down Town Pliene's and Jordan's Next Week—"ARMS AND THE GIRL"

TREMONT THEATRE
SAT. EVE. at 8:10
HENRY W. SAVAGE OFFERS THE SAUCY STAR
MITZI IN HEAD OVER HEELS
A Gay New Play with Music and Cast of Importance.
Eves. 50c to $2.00
Good Orch. Seats, $1.50
Entire Orch. $1.00 Wed. & Sat. Mats.
NOTE—All mail orders must be accompanied by check and addressed and stamped envelope.

THE MAN WHO CAME BACK
PLYMOUTH
Direction Messrs. Shubert
22d Big Week
On the Last Weeks of the Long-Distance Record Run
Good Orch. Seats $1.00
Entire Orch. $1.00
Mat. Tomorrow at 2:15
Evenings at 8:15

BOSTON THEATRE CONTINUOUS
BEK BEACH'S "HEART OF THE SUNRISE"; BILLY WEST IN "THE OLD EMPIRES"; Bennett's "Battle Royal"; Dixon, Mack & Lindsay & McClay, Red & Blondy; others.

GAYETY BURLESQUE
MERRY ROUNDERS with ABE REYNOLDS and FLORENCE MILLS

GORDON'S OLYMPIA WALK
GEO. WALSH
Billy West Comedy and VAUDEVILLE

FENWAY
WILLIAM S. HART in "The Return of Draw Egan." Ruby Marie Osborne in "Dolly Does Her Bit."

Amusements.

The National Aniline & Chemical Co., Inc.
113 High Street, Boston, Mass.,
the largest American manufacturers of Dyes, extends an invitation to the public to visit their Exhibit which is to be on view in connection with the "Made in U. S. A." Exhibition of the Jordan Marsh Company in their store during the week commencing May 20th. This Exhibit was recently shown at the Sixth National Textile Exhibition at the Grand Central Palace, New York City. The exact status of NATIONAL Dyes may be compared with similar dyes of German origin.

Travel Guide
NEW YORK $3.05
Via Rail and Boat Daily and Sunday.
"The only dependent line operating between New England and New York."
COLONIAL LINE 226 Washington St., Boston Phone F. H. 2788

Fall River Line
To New York $4.00
Daily (Except Sunday) with Parlor Car.
Leave South Station ..... 6:00 P. M.
Due New York, Pier 14 ..... 7:00 A. M.
City Ticket Office, Phone Fort Hill 2770, Cor. Washington and Court Sts.

BAY STATE LINE NEW YORK $2.80
Via Rail & Boat
Outside Staterooms, $1.00.
Stop at Stonington, Georgia and Tennessee. Daily, including Sunday. Improved Service. Telephone Main 7141.
Ticket Office, 253 Washington st., Boston.

Used Cars and Accessories.
$285 $285

BARGAIN
LATE MODEL ELECTRIC
Colonial Coupe, Seats 4 People
HAS HAD very little use, is finished in light whipcord, the batteries have just been overhauled, tires and all the equipment are in the best of condition, will make a fine lady's car or car for doctor; is worth $450 to anyone and cost new about $2,000. BAY STATE MOTOR CAR CO., 75 Berkeley st.; tel. Beach 3599.

$390 Kissel Kar, 7-Pass. Electric Lights, Self-Starter
WIRE WHEELS—1 EXTRA ON RIM.
6-CYL. CAR, is easily worth $1,000; full factory equipment, roomy, comfortable and easy riding, is economical, powerful and we will guarantee it to be in perfect running order; will sell on following easy terms and deliver. Call BAY STATE MOTOR CAR CO.

100 AUTOS 100
TOURING CARS, Runabouts, Trucks, including Buicks, Chevrolets, Hudsons, Cadillac, Velie, Saxon, Chandler, Chalmers—in fact, everything from a PACKARD TO A FORD
$100 to $200 Lower Than Any Boston Dealer
TIME PAYMENTS—TRIAL ALLOWED.
Bay State Motor Car Co.
B. W. WEISS, Prop.
W. H. FORD, Gen. Mgr.
15 Berkeley St., Near Cor. Tremont.
BOSTON. TELE. BEACH 3599.

$850
RUSH DELIVERY PANEL BODY
Practically new. Can be seen at 601 Newbury St., Boston, 2nd floor, or phone Back Bay 4740.

100 Automobiles Wanted
MUST HAVE STARTER and lights and to be in first-class condition. BAY STATE MOTOR CAR CO., 75 Berkeley st.; tel. Beach 3599.

Late 1915 Metz
TOURING, low mileage, excellent condition, two tires, extra; $375. Write or call at the METZ SERVICE STATION, 57-61 Stanhope st., Boston; tel. B. B. 7230.

FOR SALE
MY auto 1916 5-pass. Oldsmobile, 8-cyl; must sell at once on account of being drafted. Call Back Bay 4740.

STANLEY STEAMER, powerful, new cup per battery, suitable for light delivery, recently overhauled, a good treat; price $200. FRANK B. SLOAN, Chiffonade, Mass. Tel. Saugus 219.

RACING BOAT for sale, a 30-foot 6-cylinder Speedway boat, with 250-h.p. motor; price $2,500, mortgaged for $1,000. HOWARD PERKINS, 204 Devonshire st., Boston; tel. Main 7100.

$85 BUYS 1914 METZ roadster, worth $200; good as new, used one Summer; fine truck or delivery car. M 36, Boston American.

TWO Bl.5 tires cheap. 129 Bloomingdale st., Chelsea. Tel. 3085.

Used Cars and Accessories

GRANT TRUCK
1½ TON
Almost new. Has never had body fitted. For quick sale, $1100. Call 601 Newbury St., Boston, 2nd floor, or phone Back Bay 4740.

Haverhill Auto Exchange
WANTED—At once, 50 touring cars and roadsters; must be late models and in good condition. HAVERHILL AUTO EXCHANGE, 98 Water st. Tel. Haverhill 4045.

Automobiles for Hire.
DORCHESTER TAXI CO.
PACKARD Twin-6 cars for hire, day or night; also sightseeing trips a specialty; call us for rates. 610 Columbia road; tel. Dorchester 2190. B. R. Shaw.

3 REO CARS bought and sold; parts 1-3 list; 5-ton trucks, $1.87 hour; 7-pass. touring cars, like new. Tel. Milton 1967.

LADY driver has to hire; special rate for parties. 88 Hine Hill av.

FREE SPACE in Dorchester garage for 6 cars; must move. Tel. Milton 2006.

5-PASS.—$2 per hour, or special rate to Art Museum. WILDER, Beach 3000.

OLDSMOBILE, up-to-date car, $2 per hour, with chauffeur. Bellevue 314-W.

5-PASSENGER DODGE, $2 per hour, or special rate, "STEVENS," Roxbury 3629-R.

Motorcycles and Bicycles.
BABY GRAND ON BICYCLES—Self-starting makes to choose from, a carload in stock. HARLEY BROTHERS, 250 Commonwealth av.

BICYCLES, $7 up; new, $26.95; tires, $2 up; repairing. 53 Dover st.; Beach 6026-M.

Yachts, Boats and Engines.
FOR SALE—One motor boat 16 ft. long 2½-h.p. 2-cycle engine; first-class condition; price $200. Apply to BRISTOL & NORFOLK CO., 27 Battery st., Boston.

Real Estate—Miscellaneous.
CARMOTE FLOOR FINISH
WILL NOT SCRATCH WHITE. Stands water and hard wear. Seventeen years of satisfaction. Made in clear or transparent and colored wax colors, such as Light oak, Dark Oak, Mahogany. It is really made to walk on and is reliable dealers in New England. Ask for color card. CARPENTER-MORTON CO., Dept. 17-D, Sudbury st., Boston; 2 minutes from Scollay Sq.

$50 DOWN, $6 MO.
BUYS bungalow at Nottings lake, Billerica; never-failing water, good toilet, 3 large rooms and big porch, 3000 ft. land; ready to move in; everything brand new; price $495, $6 a month and $50 down will buy it. Send for pictures to P. O. Boston American.

Home $1050—6c to Quincy
$100 DOWN and $10 a month buys my new bungalow in Weymouth, elec. lights, open fireplace, large piazza, etc. W 45, Boston American.

WALL PAPER Tenants of Properties Insist on Clean Rooms this Year. 180 Prices 9c. Near North Station. Samples and Prices on Request.

PAINT $1.45 A GAL. 48 SHADES
Send for Color Card.
Warranties as to gloss, etc.
FALVEY PAINT WAREHOUSE (2 Stores)
50 Pearl St., and 30 Canal St., Boston.

See Us First For Wall Paper. The House That Undersells IDEAL WALL PAPER & DECORATING CO. 87 Summer St.

FLOOR VARNISH that has made a reputation for our name Capt. Clowe Leaf Brand Varnish. Sold only by Alfred Peats Co., 218 Summer St.

$100 DOWN
FOR two-family house with improvements, in good section of Cambridge. A-1 condition; price only $8,400; balance monthly. Apply 10 Tremont st., room 20.

HODGIN'S NECK BARGAINS—$750, $100 down and $10 a month, will buy a pretty built cottage with two lots of high and dry land, suitable for garden. The soil and water would be cheap for the price asked. H. W. WAND, 537 ma st., Quincy. Office open week days and Sundays.

ATTRACTIVE 10-room single house, in choice part of Allston; an ideal home with every modern improvement; offered at $9,500; make offer for quick sale. Tel. Brighton 1722-M.

Real Estate—Belmont.
TO BUY, sell or mortgage property, see WILLARD E. CHERRY, Clm. 683 or 5410.

Real Estate—Cliftondale.
$200 CASH, BALANCE $23 PER MONTH—Seven-room cottage; hot and cold water, bath, 10,000 square feet fine land; raise your own vegetables and poultry; branches; convenient location; can be seen today. F. B. SLOAN; phone Saugus 219.

Real Estate—Dorchester.
LOOK! $100 DOWN
2-FAMILY HOUSE, 44 Clayton st., Dorchester; price $3700. W. H. HARDY, 19 Parkman st., Dorchester; tel. Dor. 3220.

$25 RENT ST., at Peabody sq., 3-family, 15 rooms, $4,250. Open 2-5.

Real Estate—Mattapan.
SINGLE HOUSE at all prices—Small payments; owners as rent. C. M. DOWNER, 1206 Blue Hill av.

SACRIFICE 7-room house, 8,000 feet land, $2,700. 79 Astoria street, Hattiegan car to Clarkwood street; open afternoons.

Real Estate—Medford.
GREAT BARGAINS in single houses, all improvements and gardens and fruit trees. C. H. BROOKS, 55 Medford st., Medford.

Real Estate—Roxbury.
ROXBURY—6-family brick house, all improvements, verandas, all rented, income $76 per month; assessed $7,400; mortgage, $4,500; price of entire estate, $5,100. S. W. REED & SON, 599 Warren st., Roxbury; tel. Roxbury 5596.

Real Estate—Somerville.
SINGLE HOUSE, 8 rooms, Winter Hill district; price $6,000; terms of location, cash or mortgage. WACHI & BASSO, 3 Main st., Winter Hill, Somerville.

SOMERVILLE homes. HODGDON, 8 Indian av.; tel. 2730.

Real Estate—West Newton.
WEST NEWTON BARGAIN—Brand new 7-room house, modern improvements, good location, large lot of land, hardwood floors, oneinch boards, large cellar, set tubs, hot water and electrics, $3,750; little down takes this home. APPLY TOWNSEND BUILDING, Taft av., West Newton. Tel. Newton West 765-W.

Real Estate—Weymouth.
NORTH WEYMOUTH—Bay View section, 10 minutes to Nantasket; 6-room cottage, 6 rooms, bath, gas, electric, screened in kitchen, concrete cellar; 4,800 sq. ft. land; kitchen garden; 3 min. to elec., 50 min. to Boston; price $2,500.

Real Estate—Wollaston.
ALMOST new 7-family house; all improvements, near Fore River and Squantum; depot, 20 min. to Boston; lights, expand entrances, fireplaces; $500 down, balance as rent. M 14, Boston American.

FOR SALE—Large 2-apartment new house in Wollaston, everything first class, beautiful location, near depot. Tel. 138 Dor.

Summer Cottages.
NANTASKET, Hampton Hill water front; 8 rooms, 2 t. and bath, all imp., fine view, always a breeze. SWITHIN BROS., Quincy and Nantasket; tel. Q. 490 or 2175-R.

TO LET—7-room cottage in Scituate. Tel. 128 Cohasset or write C. F. BROWN, 13 Charles st., Dor.

COTTAGES FOR SALE or to let. W. J. OSBORNE, Nantasket Beach; tel. Hull 126-W.

Business Property.

FOR RENT—The Casino, at Framingham. W. H. TROWBRIDGE, 20 Hollis st., Framingham.

Apartment—Miscellaneous.
$12; 6 ALFRED ST., Jamaica Plain, off Green st., near P. O., 3 large rooms, range, gas, sink, range, h. & c. water, toilet, back piazza.

$16; 8282 WASHINGTON ST., Jamaica Plain, near Sylvia st. and Green st., 5 stories, 6 rooms, bath, all imps., back piazza; inspect 2-4.

$21; 840 HUNTINGTON AV., corner, 7 rooms, bath, all imps., back piazza, awnings.

Apartments—Allston.
ALLSTON
NEW, up-to-date apartments, consisting of 1, 2 and 3-room suites, latest improvements, large windows, splendid location, rents very moderate, ranging from $9 to $15 per week; Brighton 1025; take Lake-st., Commonwealth av. car at Park st. subway.

1-2-3 and 4 ROOMS, furnished and unfurnished, all imps., steam heat, janitor service, rents reasonable. COREY HILL REALTY, 161 Commonwealth av., Allston; tel. Brighton 852.

Apartments—Back Bay.
MAN AND WIFE wanted to take charge of doctor's suite for evening office hours; will give $50 per month and exchange for rent; references required. Apply suite 1, 122 Huntington av., 10 to 12 a. m. Monday, Wednesday or Thursday, or appointment by tel.

2 BACK BAY, 2-room suites, latest apts., 1-3 and 4 rms., for office or modern tenants, $30 and $35. Apply 37 Arlington st., room 1, 2nd floor. Beacon st.; tel. B. B. 1219; auto service.

FURNISHED APARTMENTS
792 BEACON ST.—3 to 5 rooms, bath and electric; buffet suite 3 rooms. Tel. Back Bay 3305.

NAT STEAR ROAD
4 and 5-room flats, steam heated, elevator service. Apply 9 Astor st. Tel. Back Bay 4786.

FURNISHED APARTMENTS, for, or unfurn., 1, 2 and 3 rooms, rent $15 up. Apply 56 Batavia st. or 22 Astor st.; tel. B. B. 4786.

Apartments—Charlestown.
$2, $2.50; 2 to 3 rooms, range, gas. 20 Stone st. Bunker Hill car to Sprague.

Apartments—Dorchester.
DORCHESTER—New building, 199 Norfolk st., near Mt. Bowdoin car; 6 rooms, Hall, 8 rooms, steam heat, janitor service, rent $45. F. A. WOOD, 1 Court st., room 716, Washington st., Dorchester; telephone 802.

FURNISHED apartments, 3 to 5 rooms, moderate rent. 113A Everett av., near Upham's corner. C. E. RICHARDS; tel. Dor. 1668-M.

$260 FOR 3 family 12-room house and big lot; needs some repairs. GEO. E. KIMBALL, 179 Norfolk st., Dorchester.

SAVIN HILL AV., 11—Apartment of 4 furnished rooms to let. Apply Suite 1. Rent reasonable; no children.

Apartments—Everett.
EVERETT—Apartments of 5 and 6 rooms and bath, all improvements, in best location north of Boston, high and sightly, American neighborhood, granolithic walks, shade trees, etc.; $21 to $26. SEARS, 648 Broadway, cor. Chestnut st.

Apartments—Roxbury.
HOTEL GREELY, 24 Hammond st.—3 and 4-room suites, $10 to $16. Apply JANITOR, or Room 64, 209 Washington st.

Roxbury—$10, $11 and $12 for 3 and 4 rooms, gas, toilet. Janitor, 12 Hallock st., off Ruggles st., near Huntington av.

LAMARTINE ST., 63—3 and 4-room flats, $2 and $2.50 per week.

4 ROOMS steam, 20 Winthrop st.; $27. Tel. Roxbury 3200-M.

Apartments South Boston.
A SUITE, Hotel Parker, 524 Broadway, near G st., South Boston. Apply Janitor.

Apartments—South End.
WORKINGMEN'S down-town tenements—2, 3, 5 rooms; steam heat, janitor service, electric elevator; rents low; call or send for circulars. Apply 24 Dover st., or 2 Gilbert place, second floor.

WINCHESTER ST., 4, South End—Several suites of 3 large sunny rooms and bath, moderate rent. Apply at suite 1.

Apartments—Somerville.
9 NASHUA ST.—Near Magoun sq.; flat, 4 rooms, bath, gas, $3 week. Apply 15.

Apartments—Winthrop.
FUR, SUITES for light housekeeping; near water. Apply Beach 1000-W.

Furnished Apartments.
BEAUTIFULLY furnished 2-room and kitchenette apartments; complete contents for sale. Suite 310, 73 Tremont st. Tel. 6900.

Houses to Let and Wanted.
TO LET—To wife of colored, 7-room single house, all improvements; on Dorer st., Roxbury. Apply at 7 Dorer st. or 21 GEORGE, 77 Bower st., Roxbury. Tel 5088-M.

Storage.
HUB STORAGE WAREHOUSE
HUB Washington St. Tel. Beach 5
Rooms $1 a mo. up. Licensed and Bonded

Female Help Wanted.
WANTED—Girls to pack fruit jar rings. Steady work, good pay. Apply at BOSTON RUBBER HOSE AND RUBBER CO., cor. Portland and Binney sts., Cambridge, Mass.

SERVING ROOM WOMAN
WANTED for good permanent position; 1st class small dining room from Boston. Apply 50 Blata st., Boston, room 66.

WANTED—INSULATING MACHINE OPERATORS
AND women to learn. STANDARD MANUF. WIRE CO., 50 Sea st., Quincy.

LAUNDRY HELP
SHIRT and collar stretchers, feeders, folders and shaker. COMMONWEALTH LAUNDRY, 848 Pearl st., Cambridge.

LAUNDRY HELP
WANTED—Experienced makers and workers on flat work. Apply MERCHANTS' LAUNDRY CO., 59 Sprague st., Hyde Park.

CHAMBERMAID
WANTED at once. Apply at Private Office, 416 Columbus av., City.

Experienced Waitress
WANTED—Also one experienced night order cook. Apply 352 Columbia Road.

GIRLS WANTED
1416 YEARS, to make tassels. BOSTON BRAID CO., 50 Sea st., Quincy.

LAUNDRY HELP
WANTED—Feeders, folders, shakers, starchers and ironers; steady work. Apply to E. R. LAUNDRY, 204 Mass. av., Cambridge.

WANTED, Girls to Learn
FANCY leather goods trade. ACTUALITY LEATHER GOODS CO., 94 Beach st.

LAUNDRY HELP WANTED
R. C. MFG. CO., 99 Spring st., Watertown.

MARCEL WAVER.
AN EXPERIENCED high grade marcel waver and hairdresser, M 72, Boston American.

GIRLS to sew on machines; also to learn embroidery not over 17 years of age. Call at once. COLLEGE PIN CO., 24 Hanover st., second floor, city.

EXPERIENCED PRESSERS on children's coats; also to learn. BROWN & GOLDEN, 27 Albany st.

EXPERIENCED WAITRESS wanted at once to do counter work. Apply 17 Central st., Cambridge.

GENERAL HOUSE MAID wanted; good disposition more necessary than experience; steady place; good home; no washing; wages $6 per week. Address M 32, Boston American.

GENERAL HOUSEWORK—Girl wanted; three in family; no cooking. Apply 73 Sumner st., Dorchester, Suite 1.

JAPANESE GIRL WANTED to learn embroidery; good wages, steady work. Apply at 6 Otis st., near Summer, Call, 2nd floor.

YOUNG GIRL, about 16, for light, general work. Big work. WM. B. HAND HAT BLEACHERY, 46 Lechmere st.

Female Help Wanted.

WOMEN WANTED

Experienced Women on Preparatory Work, Shoe and Arctic Making

Inexperienced girls and women to learn rubber footwear making. Easily learned in short time. Well paid while learning; permanent positions with good salary. 5c fare, 20 minutes' ride from Park Sq., 12 minutes from Harvard Sq. Get off at Bigelow Ave., Watertown, and apply at Employment Department.

HOOD RUBBER COMPANY

WOMEN
From 21 to 35 for Factory Work
No Experience Necessary
Steady Work
Exceptionally Good Pay
Excellent Conditions and Surroundings
APPLY TO
United States Tire Co.
560 Commonwealth Ave.
Boston

Stitchers Wanted
Experienced and inexperienced, 18 years and over. Good pay while learning.
Apply to MR. BURKE
UNION CARPET LINING CO.,
464 Arsenal St.
Watertown

Girls Wanted
Over 16 Years of Age
Clean, steady work; good pay. Best of working conditions. Apply 5th floor, 16 New St., East Boston, Mass.

STITCHERS
Exceptional opportunity for experienced sewing machine operators. Clean, light work, good price and steady employment. Pleasant conditions and guarantee while learning. Will also teach inexperienced girls over 16 years old.
A. J. TOWER CO.
24 SIMMONS ST.,
Roxbury Crossing.

STITCHERS WANTED
Male and Female
Government Work
TORREY-EPSTEIN CO.,
Stoughton, Mass.

Curtain Operators
WANTED; experienced hemstitchers and flat workers on swiss curtains; steady work and good pay. THE CLINE CURTAIN CO., 1240 Roxbury st., Boston.

OPERATORS
WANT MAKERS on silk dresses; good opportunity to learn; time in addition to piece work; must have home in immediate vicinity. PERELIES DRESS CO., 1031 Washington st., Dorchesterdistrict.

Assistant Bookkeeper
WANTED at once, experienced bookkeeper for voucher and ledger work, payroll; comptometer experience desirable. Apply to Room 1, 50 Church st., Boston Cambridge.

Folders, Feeders, Shakers
GOOD pay, good hours, steady work. CRAWFORD LAUNDRY, 82 Sudbury st., third floor.

EXPERIENCED DEMONSTRATOR
WANTED, qualified to demonstrate the pure food product Crisco, successor to butter. Call at 30 So. Market st., after 4 p. m.

Errand Girls Wanted
Light work. $5.00 a week. Apply WRIGHT & POTTER PRINTING CO., 32 Berne street, Boston.

COOK
2ND COOK for summer at Wentworth Institute, mess hall, Hemingway st.; good job. Apply MR. ELDRIDGE 120 Boylston st.

LAUNDRY HELP
WANTED—Feeders, folders and shakers; steady work. Apply MERCHANTS TOWEL SUPPLY CO., 59 Northampton st., Boston.

LAUNDRY HELP
WANTED at once, two extractor men in wash room. Apply NEW METHOD LAUNDRY, 121 Orleans st., East Boston.

WANTED
SHIPPING CLERK, one bread wrapper; light work. Apply 602 Albany st., or telephone Back Bay 4000.

IRON WORKERS AND HELPERS
STRUCTURAL steel shop. Apply SAMUEL PINE, COLUMN & IRON WORKS, 200 Broadway st., East Boston.

LAUNDRY MAN
WASHMAN WANTED at once. Apply to the WASHMAN, 40 Washington st., Troy st., city.

LAUNDRY HELP
WANTED—Experienced man to washroom. APPLY METROPOLITAN LAUNDRY, 99 Spring st., Watertown.

BOYS
WANTED, for factory work, 16 to 25 years of age. J. P. PUSHEE & SON, 3 Randolph st., off 310 Harrison av.

ERRAND BOYS WANTED
Chance to learn trade; $6 per week. Apply WRIGHT & POTTER PRINTING CO., 32 Berne St., BOSTON.

Female Help Wanted.

25 GIRLS WANTED
SKEIN, BROOKERS AND UNIVERSAL WINDERS AND TWISTERS; EXPERIENCED OR LEARNERS; PAID WHILE LEARNING; STEADY WORK AND GOOD PAY; WORK SUPPLY AND DELIVERY HOURS OF 9 AND 10 A.M. AND 2 AND 3 P.M. 10-20 MILL PAUL H. A. 2, 3 AND 4 FACTORY, INC., 761 FREMONT ST., BOSTON, MASS.

GIRLS WANTED
OVER 16 years of age for packing Sunshine Biscuits and general work. LOOSE-WILES BISCUITS CO., 226 Causeway St.

Female Help—Miscellaneous.
BOSTON, Government clerk examinations May 25th; $1,000 first year; 15 months' simple instructions by former FRANKLIN INSTRUCTOR. Write FRANKLIN INSTITUTE, Rochester, N. Y.

GIRLS—Earn vacation money now; also get 5 Famous Beauty Secrets FREE; summer's most attractive styles. 10 Huntington av., Room 1, Boston.

LADIES AND GENTLEMEN—If you want to go to evening classes at a moderate cost or write 100 Boylston st., room 402; stamp for circular.

10 Attractive looking girls for moving picture; FRANK E. HOWES, 28 School st., rm. 61.

10 Attractive looking girls for musical comedy. FRANK B. JONES, 28 School st. rm. 61.

Male Situations Wanted.
ACCOUNTANT, audits bookkeeping taught, system installed, books kept. P. O. Box 2004.

GARAGE FLOOR MAN and small repairs, also chauffeur position wanted in or out town. J. FINA, 29 Village st., city.

Male Help Wanted.
A Thoroughly Reliable Man
IS WANTED AT ONCE to enter service of large insurance company to collect debit, paying $18 salary besides commissions; advancement certain to ambitious man. Write to P. O. Box 33, Brighton, Mass.

OPERATORS
for J. & L., Garvin and P. & W. Screw Machines
Lathe Hands
All-Round Machinists
Milling Machine Operators
Tool Grinders
Tool Makers
ON GOVERNMENT WORK
EASTON MACHINE CO.
SOUTH EASTON, MASS.

WANTED
Coal Passer
GOOD WAGES
APPLY
American Rubber Co.
CAMBRIDGE

Men Wanted
FOR FACTORY WORK; chance for promotion; good pay, steady work. Apply Superintendent, THE WARNER & CHILDS CO., Winchester st., Roxbury.

DELIVERY CLERK
WE require the services of 4 men to deliver orders; two years' steady work for Ford delivery cars; speedy position, good wages; term of employment 6 months; good chance for interior. Address Box 153 Cambridge.

ELECTRICIAN
COMPETENT MAN. Apply at once, JOHN BRANDON & SONS CO., Waverley st., Cambridgeport.

HOTEL HELP
WANTED—Housemen, salad man and a fireman. Apply at Prince Office, 419 Columbus av., City.

100—HORSEMEN—100
100 stevedores to Liverpool; 100 teamsters. Apply before 12 a. m., ATLANTIC SHIPPING CO., 201 Commercial st., Atlantic.

ABLE BODIED LABORERS
MEN wanted for oil factory, steady work, also laborers wanted; steady work. Apply to THE WOLLASTON FOUNDRY CO., Norfolk Downs.

LAUNDRY HELP
WANTED at once, two extractor men in wash room. Apply NEW METHOD LAUNDRY, 121 Orleans st., East Boston.

WANTED
SHIPPING CLERK, one bread wrapper; light work. Apply 602 Albany st., or telephone Back Bay 4000.

IRON WORKERS AND HELPERS
STRUCTURAL steel shop. Apply SAMUEL PINE, COLUMN & IRON WORKS, 200 Broadway st., East Boston.

LAUNDRY MAN
WASHMAN WANTED at once. Apply to the WASHMAN, 40 Washington st., Troy st., city.

LAUNDRY HELP
WANTED—Experienced man to washroom. APPLY METROPOLITAN LAUNDRY, 99 Spring st., Watertown.

BOYS
WANTED, for factory work, 16 to 25 years of age. J. P. PUSHEE & SON, 3 Randolph st., off 310 Harrison av.

ERRAND BOYS WANTED
Chance to learn trade; $6 per week. Apply WRIGHT & POTTER PRINTING CO., 32 Berne St., BOSTON.

Male Help Wanted.

MECHANICS WANTED

20 men who can qualify for the following positions we are offering good wages, steady work, time and one-half after 48 hours, bonus, etc.:
1 armature winder, asst. foreman.
armature winder.
45 all round machinists.
25 first-class lathe hands.
1 vertical boring mill operator.
2 blacksmiths' helpers.
1 radial drill hand, rough work.
4 erecting machinists on turbine work.
4 erecting machinists on turbine work for outside work, all expenses paid.
20 sheet iron workers to work on blower and fan work.
10 gauge iron workers.
30 helpers on sheet iron work.
6 crane members, 9 hours work.
3 crossmen, 9 hours work.
20 cranemen, 9 hours work.
15 foundry laborers.
1 man to do repair work cleaning out boilers, etc., also general power house.
20 laborers for general yard work.
4 helpers for grading work.
Apply B. F. STURTEVANT CO., Hyde Park, Mass.

INVESTIGATORS WANTED

Who have had experience in making investigations in manufacturing plants. Only those submitting references will be considered. J 133, Boston American.

LABORERS Good Pay Steady Work

Union Steel Casting Co.
53 Gerard St., Roxbury

BOYS

16-17 Years of Age

For Stock and Messenger Work

Employment Bureau—7th Floor, New Building. Rear Elevators.

Jordan Marsh Company

WANTED First-Class Repair Men

Steady work. SIGNAL MOTOR TRUCK CO., 949 Commonwealth av. See Mr. Donovan.

WANTED AT ONCE

Tool and gauge work. Men of ability on dial and fixture work, 55 hours per week. Time and one-half for overtime. Good wages and working conditions.
MARLIN-ROCKWELL CORP., NORWICH, CONN.

UNUSUAL OPPORTUNITY FOR BOYS

AMBITIOUS boys wanting to learn wholesale clothing business. MARK-ANDREWS, 45 Bedford st., city.

MEN WANTED

FOR STOCK DEPARTMENT; GOOD CHANCES FOR ADVANCEMENT FOR RIGHT MEN; GOOD WAGES, STEADY WORK. APPLY BETWEEN 8 AND 10 A.M. OR 2 AND 4 P.M. TO MR. NELSON, R. H. LOCKE CO., 176 TREMONT ST., BOSTON.

TRACK MEN N.Y., N. H. & H.R.R.

APPLY HOLBROOK CAMP or LEO TRAINOR, 48 Purchase st., Boston.

COAL TRIMMERS N.Y., N. H. & H.R.R.

Apply Coal Dock, Northern av., Boston.

SHOES

EXPERIENCED closers, top stitchers and vampers. Apply JOHN F. HERRIHESSON, Inc., 248 Crescent av., Chelsea.

WANTED

SHIPPING CLERK and bread wrapper; light work. Apply 609 Albany st., or telephone Back Bay 6200.

WANTED

ELDERLY man for tool crib. Apply A. P. McCULLOUGH MACHINE CO., 216 Ellis st., Boston.

TWO STRONG BOYS

TO deliver typewriters. UNDERWOOD TYPEWRITING CO., 74 Franklin st., Boston.

BUILDING MOVERS

WANTED, ISAAC BLAIR & CO., Inc., 628 Harrison av., Boston.

MEN WANTED

FOR work in steel yard; steady work, good pay. Apply 168 Everett st., Allston.

LAUNDRY HELP

GOOD man to run a good room. WAKEFIELD LAUNDRY, Wakefield; tel. 317.

BRASS FINISHERS

WANTED at once. Apply to R. S. RICHIE, Gold Crystal st., Allston.

LAUNDRY WASHMAN

WANTED, apply at once HARRIS STEAM LAUNDRY, 107 Worthington st., Springfield.

WET CLEANERS

WANTED—Strong, active, sober men, steady work, good pay; advancement; state reference and salary expected. Address J 165, Boston American.

MEN

WANTED—Strong, sober and active on blankets and canvas goods. Apply to H. C. REED, 118 Brookside av., Jamaica Plain.

ACETYLENE welders wanted; good pay to the right men. Apply to THE NEW ENGLAND ENGINEERING CO., 955 Atlantic ave., city.

BOSTON DAILY ADVERTISER Subscription Rates

Postage prepaid for the United States, Canada and Mexico.
In the BOSTON POSTAL DISTRICT add postage at rate of one cent per copy.
DAILY ONLY
Within 75 miles of Boston:
One Month $0.80
Six Months 3.50
One Year 6.00
The following rates apply to all territory outside of 75 miles of Boston:
One Month $0.90
Six Months 3.90
One Year 6.00

BOSTON SUNDAY ADVERTISER AND AMERICAN

One Month $0.80
Six Months 2.70
One Year 5.20
FOREIGN: Add postage at rate of one cent per copy daily and five cents per copy Sunday.

SUBSCRIPTIONS PAYABLE IN ADVANCE — STRICTLY

N. E. Publishing Co.
30 Dunster St., Boston, Mass.

Male Help Wanted.

Patriotic Unskilled LABORERS 5000 WANTED AT ONCE

For Government Construction Work near Charleston, West Virginia. Free sleeping accommodations. $4.12 for 10 hours. Double pay Sundays. Fare Advanced. No Fee! No Fee! Call at U. S. Employment Service, 73 Canal St. if not actually employed on government work.

Salesmen Wanted

HIGH-CLASS men and women that can do things and want to earn from $1,000 to $2,000 a mo. selling our oil and motor securities. Great help if you own car, but not necessary.
J. HERBERT TURNER & CO.
40 Court St.

TOOLMAKERS

First-Class Experienced Men with at Least Ten Years' Experience

WE WORK 48 HOURS PER WEEK, PAY TIME AND HALF FOR OVERTIME If you desire a steady position and highest rate of wages in first-class up-to-date shop, apply NEWHALL ENGINEERING CO.

SIMMS MAGNETO CO.
BLOOMFIELD, N. J.

Machinists Wanted

PLANERS, shapers, milling, turret and lathe, handy milling, tool makers on jig and fixture work.

8 Bench Lathe Men

Expert workmen on small clock and instrument parts.

Draftsmen

On machine and tool designing. NELSON-MORRIS ICE & PROVISION CO., Elkins St., Cor. of Summer, South Boston.

HEEL PRESSMEN

WANTED
Highest Piece Work Rates
Apply
FELLSWAY RUBBER CO
30 Locust St., Medford

WANTED—Men for general factory work, steady work and good pay. Apply at BOSTON WOVEN HOSE AND RUBBER CO., cor. Portland and Binney sts., Cambridge, Mass.

FREIGHT HOUSE LABORERS N.Y., N. H. & H.R.R.

Apply AGENT KING, Congress st., Boston.

CRANE, SIDE FLOOR & BENCH MOULDERS

WANTED—Apply to WALTHAM FOUNDRY CO., 71 Felton St., Waltham.

3 Chauffeurs

TO LOAD and drive furniture trucker; good wages, steady work. Apply 25 Union square, Somerville.

Furniture & Piano Mover

WANTED—First-class furniture and piano mover, a number of selling agents desire care of pianos; wages no object. Apply in person, J. M. McLEAN SALES AGENCY, 73 Canton st.

Warehousemen Wanted

STEADY work for able-bodied men of good habits. Who can furnish satisfactory references from former employers. Apply to Mr. Adams, Boston Terminal building, Atlantic av., foot of Summer st., Boston, or 73 Canal st.

Laborers Wanted

FOR general yard work. Apply DAVIS & FAIREY MFG. CO., Wellington st., Boston.

A FIRST CLASS blacksmith and helper on wagon work. PETER MAURER, 300 Third st., Cambridge.

BENCH hands wanted, BURKE & CO., tailors, 29A School st., Boston.

CARPENTER wanted on new work at 11 Baldwin st., Cambridge; non-union job.

COLORED boy and elevator boy wanted. 81 Hayward st., Bowdoin, Cambridge.

EXPERIENCED hand sawyer wanted. PUR-TAN PIAZZA FRAME CO., 7 Sherman st., Charlestown.

EXPERIENCED PRESSERS on children's dresses, $10 to $12 a start. BROWN & GORDON, 27 Albany st., Boston.

FURNITURE Movers wanted. Apply to 224 st., South Boston.

GENERAL MAN wanted for furniture store, one who understands setting up stoves preferred; steady place year round; good pay. Address J 161, Boston American.

HELP WANTED — Moulders, machinists, sawyers, laborers. PAY & SCOTT, Dedham, Mass.

HELPER wanted at washroom. Apply NEW ENGLAND CO., 201 Albany st., Boston.

LADIES' tailor wanted; must be good, quick worker and used to steady work. 2 Dalton st., Boston.

MACHINE HANDS wanted — Lathe, planer, slotter and shop hands, and all-round machinists. Address J 159, Boston American.

BOSTON DAILY ADVERTISER Subscription Rates

Postage prepaid for the United States, Canada and Mexico.
In the BOSTON POSTAL DISTRICT add postage at rate of one cent per copy.
DAILY ONLY
Within 75 miles of Boston:
One Month $0.80
Six Months 3.50
One Year 6.00
The following rates apply to all territory outside of 75 miles of Boston:
One Month $0.90
Six Months 3.90
One Year 6.00

BOSTON SUNDAY ADVERTISER AND AMERICAN

One Month $0.80
Six Months 2.70
One Year 5.20
FOREIGN: Add postage at rate of one cent per copy daily and five cents per copy Sunday.

SUBSCRIPTIONS PAYABLE IN ADVANCE — STRICTLY

N. E. Publishing Co.
30 Dunster St., Boston, Mass.

Male Help Wanted.

IN THE CONSTRUCTION OF FABRICATED STEEL SHIPS AT NEWARK, N. J.

ERECTORS, CAULKERS AND CHIPPERS (Pneumatic Tools)
HEATERS (Air Forge)
HOLDERS-ON OR BUCKERS-UP
PASSER-BOYS
REAMERS AND DRILLERS (Pneumatic Tools)
RIVETERS
(Pneumatic) (Piece Work)
BOLTERS-UP
BOLTERS-UP HELPERS
SHIP FITTERS, SHIP PACKERS

A chance to be one of the boys over here, helping the boys "over there," and to live close to the heart of the Metropolitan district, with its varied activities. Living accommodations are good; transportation facilities are good. Good wages, fair treatment; a long job.

DON'T WRITE. IF YOU CAN DO THE WORK—GO.

Apply Employment Office, SUBMARINE BOAT CORPORATION, Agents C.S.S.B., Emergency Fleet Corporation, Newark Bay Shipyard, Newark, N. J.

No Experience Required Able Bodied Men Wanted FOR Hard Candy Helpers Cream-room Helpers General Work

Good job, steady work. Apply to GEORGE CLOSE CO., 243 Broadway, Cambridge.

WANTED

50 RUGGED men for heavy factory work; steady work and good wages. Also
50 pick and shovel laborers.
Apply at once at our Employment Office, Bigelow Ave., Watertown, Mass.

HOOD RUBBER COMPANY

AUTOMATIC SCREW MACHINE OPERATORS
on Brown & Sharpe & Gridley.
If you want a steady job at highest rate of wages, a 48-hour a week shop, pay time and a half for overtime, and where you will be treated like a man, apply immediately.
SIMMS MAGNETO CO.
Bloomfield, N. J.

Experienced Chauffeur To Drive Trucks

APPLY TO THE
Boston Ice Cream Co.
QUINCY ADAMS, MASS.

WANTED
2 Cleveland Automatic Setup Men and 2 Cleveland Automatic Operators.
—TIG—
Union Gear & Machine Co.
187 Wellington Ave., Dorchester

Experienced ICE CREAM MAKERS

APPLY TO THE
Boston Ice Cream Co.
Federal Ave., Quincy Adams, Mass.

FOUNDRY HELPERS AND TEAMSTER

WANTED—Apply to ADAMS, PAGE & HARRISON SQ. FOUNDRY, 110 Gibson st., Dorchesterport.

WANTED

20 TO 30 YEARS of age, for general factory work, in ammunition factory near Boston. Telephone Main 2210, or address 2 130, Boston American.

Extractor Man

WANTED, or man willing to learn. Steady work. Apply to WOOLEY'S LAUNDRY, 187 Condor st., East Boston.

TEXTILE

MEN for card room, spinning room, steady work, extra good pay; 54 hours work. Apply MERIDEN WOOLEN MFG. CO., off Riverside av., Medford.

WANTED—Two High School boys in upper teaching department; must be quick and neat; for our stock and shipping room. Refer. Address P. O. Box 1373, Boston.

WANTED—Strong American boy to learn wholesale shoe business, 16 to 18 years old; must be willing to start at excellent salary for advancement. TIMSON BROS., INC., 622 Atlantic av.

WANTED—Shoemaker, Goodyear operator on Goodyear welts; also bottomer, both in Hingham, Conn. Permanent position, excellent wages. Apply BRIDGEWATER SHOE CO., Albany st.

WANTED—Several able-bodied men to learn work around a large hotel. Apply at once ready for work. MR. HOWELL at Adams House.

WANTED—Boy in upper leather business, steady employment, good wages. Permanent position for right boy. Address P. O. Box 1573, Boston.

WANTED—Young man with double entry bookkeeping experience; must be energetic and neat; shipper. Apply to HARRISON SQ. FOUNDRY, 110 Gibson st., Dorchesterport.

WANTED—Helper on the wagon, steady work, highest wages to right party. Must know how and look like to do work. Apply J. B. DOWNING CO., 138 Lincoln st., Boston.

WANTED—10 men to drive twill or ash wagon. Apply to MAGUIL, 344 Saratoga st., East Boston.

WANTED—A chauffeur for Packard truck; also furniture mover. Apply to WHITE'S STABLE, Bedford; telephone Lexington 0.

WANTED—Sign painter, first class lettering and gilding. Address P. O. Box 534, Springfield, Mass.

WANTED—Man to light work, coopers. Apply in person to the MERRIMAC CHEMICAL CO., 50A North Market st., Boston.

WANTED—Millwrights and machinists for repair shop work. Apply in person, MERRIMAC CHEMICAL CO., No. Woburn, Mass.

WANTED—Inspectors for cotton and jewelry; salary. FLOURNOY & SON, 1 Summer st., Boston.

WANTED—Boys over 16 for packing. Apply Mr. Rice, GREAT ATLANTIC & PACIFIC TEA CO., 450 Harrison av., South Boston.

WANTED—Porter on shipping floor of wholesale paper house; men of draft age not desired. Apply 69 Chatham st.

WANTED—Teamsters to drive double rig; extra good. Apply Contractor, 57 School st., Jamaica Plain.

WANTED—Lorry boy to learn trade. RICH ARDS, 1 Avery st., Boston.

CATHOLIC MEN wanted as collectors, experienced; salary and commission basis required. Room 625 Beacon Bldg., 9 Beacon st.

Male Help Wanted.

MEN From 21 to 45 Wanted No Experience Necessary Steady Work Good Pay Big Opportunity

APPLY TO
United States Tire Co.
560 Commonwealth Ave.
Boston

WANTED—INSULATING MACHINE OPERATORS

EXPERIENCED on magnet wire. STANDARD MAGNET WIRE CO., 284 Congress st.

Male Help—Miscellaneous.

Buy at This Bargain Store

$5.00 Men's Stylish Panama Hats $2.98
$2.00 Good Fast Color Khaki Pants 1.39
$5.00 Men's Long Oilskin Coats 2.98
$6.00 Men's Stylish Dress Pants 4.48
$1.00 Men's Summer Silk Hats .69
$1.50 Men's Summer Union Suits .98
50c Summer Balbriggan Underwear ..... .39
$6.00 Icemen's Heavy Wool Pants 4.48
$9.50 Cowhide Leather Traveling Bags 5.48
$1.50 Men's Stylish Straw Hats .98
$3.50 Men's Strong Work Shoes 2.48
$18.00 Men's Stylish Summer Suits 9.48

Buy of us. Raincoats, all clothing, rubber boots, Manuel Arbeit Summer shirts, Summer underwear, trunks, bags, suitcases, amenities, jewelry, office furniture, mechanics' clothing from head to foot.

BUY OF US AND SAVE MONEY.

UNION HAT CO.,
139 Hanover Street
Don't Forget the Number
We Sell at Wholesale—Mail Orders Filled

AUTO LESSONS $5
9 FULL AUTOMOBILE LESSONS $15 8-CYLINDER CARS. License guaranteed, positions secured; open evenings. EXTEND, 4 Appleton st., near Castle sq.; Beach 6180-M.

AVIATORS

AND aeroplane motor mechanics instructed; complete courses now forming; day and evening classes; information from GILLESPIE AVIATORS, 818 Huntington av., Boston, Mass.

$5—FULL AUTO COURSE—$5

Drive a Ford, drive any car. 376 Tremont st.

BOSTON automobile examinations, training; thousands elected positions open, $1000 month; easy work; instructor daily examinations. FRANKLIN INSTITUTE, Dept. 170 R, Rochester, N. Y.

WANTED IMMEDIATELY—Men, women, learn automobile; thousands needed; $1000 month; easy work; examinations daily. FRANKLIN INSTITUTE, Dept. 137 E, Rochester, N. Y.

Furnished Rooms—Miscellaneous.

LIBERTY HOTEL

SPECIALLY built for professional and commercial travelers; all modern improvements. Close to Scollay Square and Tremont; between Tremont and Washington st.

NOTICE MEN STOP

AND get transient rooms at Hotel Rebo, 406 Tremont st.; daily, 50c to $1; weekly, $2 and up; first-class rooms. Tel. Beach 6180-M.

Furnished Rooms—Allston.

BRIGHTON AT, 23—Suite 3; large, cool, attractive front room, use hot water; tel.

LINDSEY PL., 4—Suite 3—Large room for modern apartment; private family; all conveniences.

Furnished Rooms—Arlington.

STEAM HEATED room, private family, 20 min to Park st.; tel. 1031-M Arlington.

Furnished Rooms—Back Bay.

One Room and Kitchenette
COMPLETE housekeeping, dishes, linen, reasonable; also single room; 2 min. from Park st. 1st floor, 404 Mass. av., cor. Columbus av., suite 11. Back Bay 6700.

PARLOR with piano, square room, nicely furnished, modern home, private family; also housekeeping rooms and side room; reasonable; 15 min. to Park st. 1st floor, 9 Cumberland st., or tel. Back Bay 1242-R.

BOYLSTON ST., 597, cor. Dalton—Nice square room with closet. Weekly $3.

BOYLSTON ST., 1000—Large, sunny room, $4. Haviland st., large rooms, $3.

HUNTINGTON AV., 70, cor. Dalton—Large room, suitable for two gentlemen; modern improvements; tel.

HUNTINGTON AV., 92, suite 5—Two connecting rooms, furnished for light housekeeping.

HUNTINGTON AV., 112—Room with kitchenette, suitable for two; also single room; tel.

HUNTINGTON AV., 135—Suite 3; a large or small front room, reasonable; tel.

MELROSE HOUSE, 1 Melrose st., beautifully furnished rooms, all modern improvements; tel.

MASS. AV., 385—No. 7 Huntington av., Back Bay, private family, square room, use of phone, electric light; telephone 4811-J. B. H.

MOUNT VERNON, 3—Large, sunny room, $4; Park st.; beautiful front room, also kitchenette and closet, $5; Park st.; 2 large rooms, $3.

ST. BOTOLPH ST., 80, Suite 3—Well furnished front room, $4, $5; improvements; tourists, 7th floor, elevator.

ST. BOTOLPH ST., 95—Furnished rooms in private home, appreciate home atmosphere; refer.

ST. BOTOLPH ST., 174—Large, airy, corner rooms; others $2.50 to $6.

ST. JAMES AV., 10, cor. Copley sq., beautiful large back parlor with private bath; also square and other rooms; reasonable.

ST. JAMES AV., 195—Large sq. and back room, with running water, electric light; reasonable.

STEPHENS ST., 40—Near symphony Hall; large front rooms complete for 2, $7; single, $4; also kitchenette; newly renovated room; reasonable; tourists accommodated. Telephone connections.

Furnished Rooms—Beachmont.

WINTHROP AV., 830—2 and 3 pleasant rooms, furnished for housekeeping; all conv.; reasonable.

WINTHROP AV., 901—Rooms for men or working girls preferred; tel. 483-M Revere.

Furnished Rooms—Beacon Hill.

BOWDOIN ST., 23—Near State House, clean, quiet rooms, tourists or permanent.

CHARLES ST., 7—Cor. Revere st.; square room, bath adjoining.

Furnished Rooms—Brookline.

COMMONWEALTH AV., 1020—Large front room, private family; suite 3; tel. Brookline 6078-M.

COMMONWEALTH AV., 1200—Suite 4; desirable, cool connecting rooms; private family; tel. Brookline 6078-M.

COMMONWEALTH AV., 1281—Suite 4; sunny sq. room, modern apt., $4; also, $2; tel. Beach 6180-M.

DAVIS AV.—Upper room, private family; $2.00 per week. Tel. Brookline 6023-R.

Furnished Rooms—Somerville.

FRANKLIN ST., 31—To let, furnished room and kitchenette, good location.

PEARL ST., 190—2 connecting, light housekeeping, and one everything furnished, $5.

WARREN AV., 11—2 and 3 connecting furnished rooms for light housekeeping, private bath.

Furnished Rooms—Cambridge.

FURNISHED ROOMS, $2.50-$4. Tel. Cambridge 1400-J.

BROADWAY, 227—Large front parlor, suitable for two; front room $3.

BROADWAY, 305—Suite 3; to let, also furnished room; private family; good location.

HARVARD ST., 343—Excellent location, newly furnished rooms, $2.50, $3, $5. Cambridge 3126-W.

HARVARD ST., 52—Two furnished rooms, also one room, $4 each; light housekeeping.

HARVARD ST., 526—Newly furnished room, $2.50. Tel. Camb. 3614-M.

Furnished Rooms—Dorchester

FURNISHED room to let, near cars, young man; 153 Kent Cottage st., Dorchester, Mass.

MILTON PL., 30—Front parlor, sq. and side room, light housekeeping; tel. Beach 6180-M.

NORFOLK PLA., 440—Upham's Corner, Adams st. cars; 3 rooms with kitchen; $15.

PARK ST., 132—One room and kitchenette, furnished; also side room.

PARK ST., 136—Large, sunny front room for housekeeping; $3.50; board, room, tea, $7; tel.

PLEASANT ST., 1—Corner Oliver, suite 3; pleasant front room, near cars; $3.50.

MILK ST., 16—Furnished room, 20 min. from Park st.; $3 per week.

MONT ST., 93—Near Victory plant, nicely furnished room, private family; tel. 1718-J, Dor.

MT. EVERETT ST., 54—Of Hamilton st., 2 furnished front rooms, for light housekeeping; $15.

UPHAM'S CORNER—Room, steam heat, gas range, $2.50; no other rooms; Dor. 2102-M.

NICE, cool square room, running water, tel. 8 Thomas pl., off Warren st.

PLEASANT AV., 132, Roxbury—Housekeeping rooms; reasonable.

Furnisher Rooms—Roxbury.

Furnished Rooms—Roslindale.

WASHINGTON ST., 3260—Room, private family, home privileges; working couple preferred; reasonable.

ARE YOU looking for furnished room in Roxbury? Call at the ROXBURY ROOM REGISTRY BUREAU, 2257 Washington st., tel. 2068 Roxbury.

BARTLETT PL., 71—Furnished rooms, clean; all conveniences.

Furnished Rooms—South Boston.

EMERSON ST., 158—Room with kitchenette, light housekeeping; near City Point.

Furnished Rooms—South End.

PEOPLE coming to Boston will find nice large, airy rooms by day or week at 540 Shawmut av.

1-2 ROOM kitchenettes, $3 to $8 wk; don't miss these; tel. or call 2 ROOMS, 2 E. Brookline st.

APPLETON ST., 71—Large front light housekeeping room, $3.50; gentleman.

CARLTON ST., 4—Off West Newton and near Tremont st.—Suite partly furnished square room, bathroom floor, $2.50 wk.

CARVER ST., 86—Nicely furnished sq. room, $3.50; also, $1.50; housekeeping; central.

COLUMBUS AV., 620—Newly renovated rooms, housekeeping; steel side room facilities. FRANKLIN INSTITUTE, Dept. 170 R, Rochester, N. Y.

CONCORD SQ., 287—Pleasant room, with or without kitchenette, side room; telephone.

CONCORD SQ., 1—Square room, large kitchenette, gas range, refrigerator, cost, hot water, telephone; also single room; reasonable.

CONCORD SQ., 1—Square room, large kitchenette, gas range, refrigerator, cost, hot water, telephone; also single room; reasonable.

COLUMBUS AV., 553—Front housekeeping; large kitchenette; bath floor; $6.50; side $4.

CONCORD SQ., 1—Square room, large kitchenette, gas range, refrigerator, cost, hot water, telephone; also single room; reasonable.

COLUMBUS AV., 553—Front housekeeping; large kitchenette; bath floor; $6.50; side $4.

cozy living room, with connecting bedroom; kitchenette, refrigerator and bath; only 2 in family; no children; $20 month. Call evenings between 7 and 9 p.m. 1 Hanson st., off Tremont st., near Dudley st.

LADIES' NIGHTLY work street and party dresses, coats, suits and other apparel, $2 up; also to let. MME. DE GROOT, 347 Tremont st.

Business Opportunities.

FOR SALE—Lodging house, Worcester st.; 15 rooms; good location; must be sold; bargain for cash; no brokers. Address OWNER, 1 Eliot st., Boston.

17-ROOM lodging house, income $175 mo.; must be sold; owner going abroad; cheap. 627 Tremont st.

FOR BUYS a 10-room lodging house; must sell by first of month, as they are going away; $450 cash.

LODGING HOUSE, nicely furnished, with or small cash payment; $200; half cash, balance easy terms. 145 Warren av.

$450 BUYS best regular machine shop in State; clears $50 weekly. 36 St. Botolph st., Boston.

$500 BUYS beautiful rooming house, rent $65; income $140 mo. Call 9 Dalen Park.

WANTED—Soda fountain; state kind and price. Box 12, Newtonville, Mass.

Horses and Carriages.

Wagons and Pungs For Sale

SEE them at our repository, 1 Dalton st., by Abbott Downing Co.; may be seen at S. Framingham, Mass., corner Saint Cecilia and Scotia sts., Back Bay.

FOR SALE—Horse, harness and wagon. Tel. Malden 2804-M.

Purchase and Exchange.

WANTED—Small second-hand cage; suitable for camp; must be in good condition and price reasonable. Box 1, Dedham, Mass.

Printing.

BUSINESS CARDS
1,000 letter heads, $3.00; 1,000 envelopes, $2.75; 1,000 bill heads, $2.75; deliver in 24 hours. ROYAL PRESS, 21 Broomfield st., Room K 143, Boston.

Ice Chests—Store Fixtures.

FOR BOSTON'S MANY RESTAURANTS BUT AT OUR BIG FACTORIES; SAVE 25 agents' profits. WHITMAN CO., Sullivan sq.

Film Exchange

WANTED—Small second-hand cage; suitable for camp; must be in good condition and price reasonable. Box 1, Dedham, Mass.

Printing.

BUSINESS CARDS
1,000 letter heads, $3.00; 1,000 envelopes, $2.75; 1,000 bill heads, $2.75; deliver in 24 hours. ROYAL PRESS, 21 Broomfield st., Room K 143, Boston.

Ice Chests—Store Fixtures.

FOR BOSTON'S MANY RESTAURANTS BUT AT OUR BIG FACTORIES; SAVE 25 agents' profits. WHITMAN CO., Sullivan sq.

Purchase and Exchange.

WANTED—Small second-hand cage; suitable for camp; must be in good condition and price reasonable. Box 1, Dedham, Mass.

Detectives.

BOSTONY'S prominent woman detectives; 31 E. 21 HILBS, Tremont bldg., Beach 2764; reference; secured. Carney Bldg., 43 Tremont st., Boston.

Machinery and Tools.

WANTED—Second-hand portable or Brown-Sharpe surface grinders, also work suitable for Brown-Sharpe surface grinders. Address K 143, Boston American.

Dogs, Cats, Pets, Etc.

WANTED—Two cats, will pay $5 each for two largest cats in Boston measuring from nose to tip of tail. Box 1, Dedham, Mass.

Cash Registers.

NEW and second-hand cash registers at regard prices; guaranteed; cash or terms. R. E. KNIGHT, 53 Blackstone st., Beach 6186.

Live Stock.

WANTED—To buy goats, any breed; state price. P. O. Box 1925, Franklin, Mass.

Proposals.

PROPOSALS for construction of wharf, Nantucket, Mass., in accordance with plans and specifications on file at Custom House, Boston, will be received here until 12 m., June 3, 1918, and opened immediately thereafter. Information of a stone wharf at Outer Brosnahan Landing, Nantucket, Mass. Further information on application.

Wigs and Toupees.

WIGS AND TOUPEES
Scientific Patent Granted with Nine Superior Claims.

Notice to our customers and people who wear wigs and toupees: We still hold our same location and our same low prices as ever. We invite everybody from New York to call on us and get our latest goods and FREE. LOMBARD BANDINA CO., Mfrs. of the world-famous Bandina toupee plaster—price $50 per box. 313 Monroe St., LYNN, MASS.

Dental.

TEETH FIXED
$1 DOWN; $1 PER WEEK
DR. MARK ROMANOW
IS STILL IN

Diamonds, Watches and Jewelry.

LENOX JEWELRY CO.

Guaranteed BRACELET *Gold Filled* WATCHES

Terms: 50c Down; 50c a Week

Adjustable Will Fit Any Wrist.

PRICE $15.00

Can Be Worn with Chain or Pin Guaranteed 20-Year Gold Filled Case

GUARANTEED PERFECT CUT DIAMONDS Terms 50c Down 50c a Week Price $25

Set in 14k Gold Mounting (Ladies' or Gentlemen's Style of Latest Design

We Deliver the Goods on First Payment. No Interest Charged

Mail Orders Filled on Receipt of First Payment. Dept. A. Open Daily till 6. Sundays, 10 to 1.

LENOX JEWELRY CO.
373 Washington St., Boston
Fifth Floor—Take Elevator

ROX PAYS CASH — Full Value for Diamonds
Gold, Silver, Platinum, Collateral Loans on Diamonds, large loans on same, low rates. 1st mortgage loans on real estate. Room 51; tel. Beach 5666

DIAMONDS

WILL BUY your diamonds, old gold, silver, platinum and gems; paid per full cash value. **84 Bromfield st., rm. 508; Main 1963; est. 1906.**

$1 DOWN Diamonds and Watches $1 WEEK Large stock. Lowest prices. L. R. BUCKER & CO., 2 Broomfield st.

Clothing

BUY AT THIS BARGAIN STORE

NOTICE! We buy, sell and beshrout custom-made spring suits; steel slightly touched up; will exchange for suits; we have 4 times their prices. Head! Many Men's suits, $6.50 to $8.50; Boys' suits, $3.50 to $4.50; etc to $1.25; Goodwear shoes, 98c to $1.98; raincoats, $3.98 to $6.98; hats, 49c to $1.98; hats, 25c; overalls, 39c; union suits, 39c; underwear, 19c; bags, $1.98; $2.98; trunks, 69c to $4.98. Lots of more bargains at

WOLF COHEN & CO.

2073—Washington St.—2073
Suits made from Dudley st. 2 sts. Cor. Stoughton st. Open 8 A.M. to 10 P.M. Tel. Roxbury 1180.

MARKS & CHESTER The Wage Earners' Friend

45 YEARS OF HONEST DEALING
The largest variety of suits, slightly worn and misfit clothing in New England; suits and overcoats, $5 to $25; pants, $1 to $3; coats and vests from $1 to $2; for better values and

GET WISE TO THIS
Highest prices paid for cast-off suits and clothing. 1015 DUDLEY ST., Cor. Dudley Sq.
LOOK FOR NUMBER
Near DUDLEY ST. STA.; OPEN EVE.
MINOR STREET FILE IT.

WE BUY and SELL furniture ladies' and gents' clothing, 203 Broadway, near Tremont st.

Pianos and Musical Instruments.

BARGAINS IN USED PIANOS AT THE HENRY F. MILLER PIANO WAREROOMS 395 Boylston Street

"The Best Place in Boston to Purchase a Used Piano"

Economical buyers should not overlook the reasonable values we are offering.

CLEARANCE SALE OF PIANOS

Uprights, Grands and Players by
Henry F. Miller | Steinway
Hallet & Davis | Mason & Hamlin
Chickering | Needham
Weber | Colby
And Many Other Well Known Makes

Our established dependability makes it safe for you to buy of us. We invite you to call and the prices we ask for the instruments we offer will pay you handsomely. Taken in Exchange and Terms Easy Terms

Established 1849. Open Evenings. Reliable

Henry F. Miller & Sons Piano Co.

NORRIS 181 Tremont Street

Headquarters for PLAYER PIANOS

We want to send you our Catalogue and full information about Player Pianos. We will take your piano in exchange at full value. Music rolls free. Please write us today. Norris, 181 Tremont St.

PIANO TUNED $1

FINEST possible work, expert repairer on uprights and grand pianos; player pianos tuned; don't hesitate to call me; I will please you; 20 years' tuning experience. Andrew Moses, 7 Hamlin place; no agencies. Beach 6186. Open evenings; phone for appointment.

EIGHT PIANOS—EIGHT PRICES
IN FINE condition, from $50 up, easy terms. PERKINS PIANO CO., 1504 Washington st. Rep. Dudley st. terminal.

PIANOS from $50 up; renting $1 a week. STORES, 11 Temple place, Waltham, 44 Antonio Rapello (no Saggio).

PIANO from her daughter's residence, Mrs. A. J. Grenara, 300 Hyde Park ave., Roslindale; will be sold at a sacrifice; this high mass at Sacred Heart Church, South End, Monday, May 27, at 10 o'clock. Relatives and friends invited.

SAXE—On the 21st inst., suddenly, the Rev. Minot J. Savage, in his 77th year. Funeral services at his late residence, Auburndale, Mass., Saturday, May 25, at 3 p.m.

TIERNEY—Killed in action in France, May 27, Private Joseph Tierney, beloved son of the late James J. and Margaret M. Tierney (nee Hagan), of Dorchester. Company C, 101st United States Infantry. Funeral from his late home, 15 Bowdoin st., Dorchester, Monday, May 27, at 8:30 a.m. High mass of requiem at St. Peter's Church at 9 o'clock. Relatives and friends invited.

WHITNEY—In Dorchester, May 23, George, beloved husband of Mary Whitney. Funeral from his mother's residence, Mrs. Mary Whitney, Doris st., Saturday, at 8:30 a.m. Requiem high mass at St. Gregory's Church at 9 o'clock. Relatives and friends invited. Automobile cortege. Interment private. Kindly omit flowers.

WILLIAMS—In East Boston, May 22, James Williams.
Services from his late residence, 84 Paris st., Saturday, May 25, at 2 p.m. Relatives and friends invited. Automobile cortege.

Florists.

MEMORIAL WREATHS, $1.50 to $3, shipped any part of U.S. "ROBBINS" 2367-R Main. Mass ave., Cambridge. Central sq.; tel. 2850.

Lost and Found.

$25 REWARD for return of my 1918 touring car, No. 174251G; no questions asked; or any information leading to the recovery of the car and cause arrest of the party who took it. Car was taken from my home, 15 Gibbens st., Somerville, Mass., on night of May 22. Tel. Somerville 1400.

LOST—In Franklin Park, Sunday, May 19, bunch of keys; finder please return to 1 Ellsworth st., Dorchester. Liberal reward if returned.

LOST—Between Boston and Milton, Milton Mass., or ST Lovewell st.

LOST—Pocketbook containing money on Boylston st., near Mass. av., Thursday eve. Will finder please return to 1 Dalton st. Reward.

LOST—Pocketbook containing money and papers; reward. Phone B. 1000.

LOST—Scotch terrier, male; white, black spots; answers to name of Scotty; left 119 Fletcher st., Roslindale, or tel. Boal 1000.

LOST—Seal fur scarf, between Copley sq. and Dartmouth st. Reward. Address 17 Gainsboro st., suite 4, B. B. 8186-W.

LOST—Small purse with money and keys; reward. Return to 17 GAINSBORO ST., suite 4, Boston.

LANIGAN, Dorchester, 1907 Columbia rd., May 28. Address M 84, Boston American.

Information Wanted.

IMPORTANT news for relatives of James Mitchell Curran, 15 Autumn st., Lowell, Mass., who died in Boston, June 29th, 1917. MRS. MARGARET CURRAN.

Dermatology.

FACIAL DEFECTS
Permanently Removed
If you are troubled with an Ingrowing Hair, Pimples, Superfluous Hair, Moles, Wens, Warts, Freckles, Moth, Red Veins, Red Nose, Acne, Scars or any facial blemish, call and have the trouble permanently removed. Consultation free; all work guaranteed.
Consultation Free. Hours 10 to 4
Evenings by Appointment
E. P. REID, M. D.
100 Boylston St., Room 829
Oldest and best established exclusive office of the kind in Boston.

The Boston American

Established daily (except Sunday) at 10-43 SUMMER ST., BOSTON, MASS.

DISPLAY AND CLASSIFIED ADVERTISING MATTER FOR THIS PAPER RECEIVED BY THE BOSTON AMERICAN, 1789 BROADWAY, AT 58TH ST., NEW YORK CITY; 1 NORTH LA SALLE ST., CHICAGO.

NEW ENGLAND NEWSPAPER PUBLISHING COMPANY.

Entered at the postoffice at Boston as mail matter June 1, 1917, at the postoffice at Boston, Mass., under the act of March 3, 1879. Postoffice Department, Canada.

THE BOSTON EVENING AMERICAN
DAILY (except Sunday) RATES

EDITORIAL PAGE OF THE BOSTON AMERICAN MAY 24, 1918. BOSTON.

Americans Proud of Italians as Comrades in Arms

Third Anniversary of Italy's Entry Into the War and Her Abandonment of the Triple Alliance

Today is the third anniversary of the entry of Italy into the war against the great swashbuckling conspiracy of Germany.

The abandonment by Italy of the Triple Alliance was a great event in the world's history. Italy, growing more united, more instinct with a national consciousness, found such an alliance contrary to her interest, contrary to her national principles, contrary to her sympathies and sentiments. Forced upon her against her will by the intrigues of Bismarck, and now become utterly intolerable, the unnatural alliance broke at the first test.

No nation is making greater sacrifices than Italy in the tremendous struggle to make the world safe for democracy. The Italian people are rebuilding their national greatness upon old foundations laid deeper than that of any other race in Europe save the Greeks. Some distinguished and thoughtful man once said that the greatest asset of power to a people is a great history, if it is not too ancient. The Italians are making a great modern history. It is a wonderful national renaissance.

In many respects the Italians are faced with greater difficulties than those that face any other of the allied nations. They are carrying their burden splendidly.

Americans are proud of their Italian comrades in arms just as they are proud of their fellow-citizens of Italian blood settled in America, who are marching and fighting with the rest of us under the flag.

Great Need in Community

New England Should Provide Day Home for Young Children of Absent Soldiers While the Mothers Are Working

Mr. Frye of our staff calls our attention to a great need in this community. He tells the story better than we can tell it, so we publish it just as he has given it to us:

Out in the Allston district of Boston there is a little mother and three children who belong to a rapidly increasing class created by the Great War.

They constitute the family of a soldier who has gone off to the war and left them to live on the pittance furnished by the government out of his pay. This is one of hundreds of such cases in this city.

Naturally the mother has to work by day. She works in a munitions factory in Cambridge, and she goes away each morning.

What becomes of the children?

Here is the saddest part of it. Every morning early, before she goes away to the hot factory, this little mother dresses the oldest little girl and takes her to a kindergarten, where she spends the day. But the other two tots are too young to go to a kindergarten. There is no other place where they can go.

They spend the day alone in the tenement under the general charge of the janitor's wife.

But janitors' wives in apartment houses are busy women, and they have more to do than run up three or four flights of stairs every little while to oversee other people's children. As a result these two little people are all alone in the stuffy tenement all day long. Imagine the length of the hours! What do they do when they want a drink of water or other attentions?

All through the long hours those little kids are there alone, locked in. Will it be any wonder if when they grow up they have nervous fears of solitude, of being alone, of being locked in? And how can that mother do her work with any sort of efficiency thinking all day about those locked in tots?

Here is an opportunity for the people of New England to help. Why not hire a building and equip it with a few toys, place it in charge of a few nurses and open it for the use of the children of soldiers whose mothers have to work?

In every way it is as patriotic a duty as to furnish comforts for the soldiers themselves.

This indeed is a great need. The wonder is that it has not long ago been met by ample provision out of public funds. The AMERICAN will spare no effort to correct this omission—unintentional, of course, but none the less serious.

DuPont's Interesting Energy

He Appears to Be a Builder, the Kind of Citizen the Country Needs

Copyright, 1918, by the Star Company.

Visitors to New York saw the world's biggest, most expensive and perfect office building rising rapidly toward the sky in lower Broadway. A. T. duPont was building the Equitable Building.

The country heard that the Boldt family had gone out of business, and sold the Waldorf Hotel.

A. T. duPont had bought it, and announced his intention to make it better and more useful than it ever was, because a city as big as New York, and the energetic people from all over the country coming to New York, needed as many first class hotels as possible.

Now you read that the Grand Central Palace in New York is sold—and again A. T. duPont is the buyer.

It is the largest show building, the largest available building in New York, and it is announced that duPont means to make it useful, now and after the war, in procuring for the United States the greatest amount of trade in foreign countries possessed by any country in the world.

Exhibitions that will encourage trade, show Americans what foreign lands WANT, show the people from South America and elsewhere what we HAVE—such exhibitions are to be held and organized by duPont in the huge Grand Central Palace Building.

This kind of work, organizing in advance for the trade that will follow the war, is what the country needs. It will supply labor, skilled and unskilled, to keep busy the men that, let us hope, will soon be released from the army.

An energetic person, apparently, is this A. T. duPont, who retired from the powder business, got out of the line of manufacture that means destruction, and has been devoting his money and restless energy to CONSTRUCTION—from building the greatest, most perfect business building in the world to running of one of the biggest, mostly highly developed farms.

He who does well should be praised—duPont, an active citizen, interesting himself in real work and not afraid of big things, is one to praise.

The Flag Death Fears

Do Your Utmost to Keep It Waving

MRS. WILSON WOODROW'S ARTICLE

Those Who Think Youth Seedtime and Old Age the Harvest Are Pernicious, False and Foolish—No Chimney Corner for the Active

By Mrs. Wilson Woodrow

I READ an article the other day written by a woman who signed herself "A Superfluous Old Lady." In it she asked of the public in general:

"Will you not help us to come out of our corners and be a part of the great world again? Is there really no important work for us to do? We are all mortally tired of the corners, of being bossed around by our dear, grownup children, of being dead while we are still alive."

Horror of Age

Her words began to haunt me. I found my mind reverting to them again and again. I could not imagine the woman who had written them being either "bossed around" or, as she says later, belonging to that army of old ladies so "squelched and sat upon by their superior children that their unhappiness is enough to break one's heart."

Even as a child I had a horror of old age, its decrepitude, its ugliness, its weight of woe. It is so difficult to understand. Nature offers no counterparts for it and no symbols of it. Autumn wraps herself in the splendors of scarlet and gold, and Winter offers a contrast of sombre mysterious beauty.

But this horror of old age was obliterated for me by gradually acquiring a mental picture gallery of women who were old in years but who possessed in full measure the only real youth there is, the youth of the heart.

Too Busy to Age

No one could have called them superfluous nor have granted them the patronizing and grudging right to live. They had too much to give, and they gave royally. They were too busy to be decrepit or feeble; too mellow, too finely tempered, too tolerant for harsh criticism or censure; too wise and too philosophical to be cowed by any grief. They were women who had proved under fire that they were still the masters of their fate and still the captains of their souls.

Some of the most potent and molding forces in my life have been elderly women who never dreamed of being molding forces or of exerting an active influence, but, nevertheless, could not fail of doing so because of what they were and what they stood for.

It should be the gift and the grace of elderly women to inspire the younger generation, not so much the extremely youthful perhaps, because extreme youth rightly enough wants to explore, to find its own way and enjoy it; but they should be a lamp to the feet of the women in the late twenties and the thirties and the forties who are perplexed in the confusing mazes of life and worn with its struggle.

I firmly believe that this idea that youth is the seed-time and old age the harvest is a pernicious and false and foolish one. It is the only period of enjoyment and achievement, and that old age is the season when from an arm chair in a chimney corner one may alternate between contemplation of past errors and mistakes and the ladelling out of platitudes and sage advice. That is no age at all; it is senility.

The chimney corner existence belongs to those who have allowed their minds to rust and their bodies to decay. If you sit and think rheumatism and Bright's disease and arterio-sclerosis all day you will probably have one of those troubles.

Why You Lost

Why is a doormat? Because it laid itself down for other people to wipe their feet on. If it had adopted the air of a prayer-rug, it would have been hung on the wall in the drawing room and proudly exhibited to guests.

Madame you are cowed and brow-beaten because you have allowed those about you to dictate your method of life, your mode of thought, your manner of action, instead of firmly, sweetly, smilingly making them understand that you meant to do exactly as you pleased, no matter how absurd your would-be guardians, the younger generation, might think it.

Always a Puzzle

I never could understand why woman's grownup children so often consider themselves divinely empowered to guard and guide their parent's life. Why, for instance, if mother wants to wear red roses in her bonnet instead of the eternal pansies, should grown-up daughter remonstrate and nag until they finally compromise on petunias, which mother has always detested? Or why, if mother wants to marry for the second or third time, or change her religion or take swimming lessons, should the matter be discussed pro and con for days in the family circle? It surely is entirely mother's own affair.

And today, when every human being, man, woman or child, is gladly doing his bit to help win the war, why, to consider oneself superfluous no matter what one's years is just as much of a delusion as to imagine oneself Mary Queen of Scots or Charlemagne.

Teachers Thank American

Editor Boston AMERICAN:

At the annual meeting of the Boston Elementary Teachers' Club the members voted to extend to the Boston AMERICAN their thanks for the interest manifested in the Boston School Committee legislative measure for additional appropriations for school purposes. The teachers gratefully appreciate the time and space given by the Boston AMERICAN to their cause.

ESTHER F. SULLIVAN,
Corresponding Secretary.
JULIA E. SULLIVAN, President.

The Knockers

By JAMES AUSTIN MURRAY

If all these sinners were sincere
And saintly, as they would appear;
If truth were used in lieu of lies
By those who carp and criticise;
Say! wouldn't life be grand?
Good will would flow throughout the land
And bless the earth, like Summer rain
Sweetens the flowers and the grain.

If men who rank among the great
Would cease to rock our Ship of State;
If all would lend a helping hand
To him we've chosen to command—
Stand by him loyally,
"Twould help our cause tremendously.
It is the cheer and knock, you know,
That "gums the wheels" and helps the foe.

To action, then! The die is cast.
The time for idle words has passed;
Our sons are fighting over there
And we at home must do our share.
If you MUST talk, don't knock;
If you can't row the boat, don't rock!
Go overboard, or else sit tight
And let the men of action fight!

SWEET TEARS DO EXIST AFTER ALL

By Winifred Black

A MAN who was very rich died in Washington the other day.

When his will was read there was something in it that astonished the legatees.

I have observed that wills quite often do this—haven't you? I wonder why?

Is it possible that we live right in the same house with people year in and year out, day up and day down, and never really know much about them until they die, and we read their wills?

Are they afraid of us that they never show their real character until we read it after they're gone? Or are we afraid of them, and hold them as far away as we can so that we'll be sure not to be expected to understand them at all?

Anyhow, the Washington man had his say after he was gone, and his "say" was that he wanted none of his family to put on mourning, or to give other outward or conventional expressions of grief at his death.

Outward or conventional expressions of grief!

Poor man, why did he dread that so?

Was he one of those who believed death to be a great release from bondage, and who cannot bear that hypocrisy which mourns instead of rejoices?

Did he think it wicked to show rebellion against a decree of fate?

Or did he believe that whatever happened one should smile and smile and smile?

Or perhaps——

"I Know Why"

Once I was at the funeral of a young and beautiful woman who had died under tragic circumstances. We all were doing everything in our power to keep her young and devoted husband from going to pieces entirely, but at the funeral the minister who conducted the services seemed to be doing his best to break down the hard-won composure of the young husband.

He recalled the beauty and the innocence and the lovely character of the poor young woman who lay so still, smiling so sweetly in the coffin. He spoke of the little child she left motherless and of the husband she left bereft, and he did all this in the most dramatic and emotional way possible, and we all wished he wouldn't and wondered why he did.

When we were going home we spoke of it together as friends do and the rich man among us smiled and said:

"I know why he did it—he's a rich man's preacher."

And when we asked him what he meant by that, he said:

"He is always preaching sermons at the funerals of rich men or of rich women, and I suppose he thinks it's his duty to give them a chance to cry at the funeral.

"He knows they're having a dreadful time to keep from wondering about the will."

I thought that this, coming from the lips of the rich man, was one of the saddest things I'd ever heard in my life.

And yet he himself was beloved as few men are beloved—not for his money, but for himself. How terrible it must be to look at all the world with such suspicion!

Some Tears Sweet

The man who left it in his will that none of his family should mourn or give any outward expressions of grief at his death—oh, how could he lay such an injunction upon the hearts of those he left behind him?

Tears are the natural outlet of sorrow. I never saw any one who cried bitterly in grief go mad.

To others—those who seek to hold themselves too strictly to a rule of control—their stories sometimes turn out to be very different.

I hope I shall never be too old, or too brave, or too self-controlled, or too cold, or too careless, or too strong—to cry. If I ever do grow to be so, I hope those who love me will cry when I am gone.

For there are some tears that are sweeter than all the laughter and all the smiles in the world.

Copyright, 1918, by Newspaper Feature Service, Inc. Great Britain Rights Reserved.

NAMELESS MOUNTAIN FOUND BY WOMAN

By Madge Oldring

LAST January a Chicago woman left that metropolis in search of snow, wind, weather, storms, sleet, ice and chilly atmosphere.

To some it may seem as though she might have found at least a touch of those things by exploring almost any section of the arctic Michigan avenue.

"But there weren't any northern lights on Michigan avenue," says this extraordinary woman, who is Mrs. Laurie R. Frazeur.

And so Mrs. Frazeur, who is a member of the American Alpine Club and a veteran mountain climber, set out to do what no woman has before achieved. She went over the pass of Mount Robson in the wild white Winter weather. Other women have crossed the pass in the bland Summer time, but nobody ever seemed to care for the trip in Winter.

Build Their Tepees

"Nevertheless, it was wonderful," says Mrs. Frazeur. "We built our tepees in the pine forests on old caribou trails. At night we could hear the caribou switching in the forest, and we found the dainty tracks of unknown animals in the snow. We saw the ptarmingan in its white Winter coat, and the delicate water ousel, that fairy bird, diving in the icy spray.

"We saw the northern lights play upon the shining white mountains, and saw the banners, made by the wind, flinging out the powdery snow, and watched them glow rose in the sunset, then gold, then a ghostly blue white in the moonlight.

"We never met any living thing but Indians, wolves and caribou. We traveled on snowshoes, and wore five pairs of socks, two pairs of moccasins, three or four shirts and the heavy suits of northern woodsmen. Our beds were pine boughs, piled on the snow, and we wrapped up in Hudson Bay blankets. Cold? Oh, no, just cool. And the cheering thing about it is that the climate is too cold for germs, and there is not the slightest danger of catching colds or pneumonia. You might freeze to death, but you would never have a cold.

"Mount Robson is 13,068 feet high, the highest mountain in the Canadian Rockies.

"I went over the pass for the first time last Summer, and was so charmed by Mount Robson that I was bound to see it in Winter. We got our outfit at Jasper. The guide was Donald Phillips, who, with five other men, made the first ascent of Mount Robson in 1909.

"We went horseback up the valley of the 1,000 falls, north over the continental divide, up the Great Smoky River, north from the head waters of the divide, near 'The Piece,' and ascended the Short River. I am the first woman who has gone up that river. We crossed the Great Smoky twice on snowshoes, and as the ice twirled around I felt that Eliza's excursion in bare feet must have been a simpler matter.

"Near Mount Robson was a majestic, white, nameless peak, 10,000 feet high. The guide and I climbed to the summit and built our cairn there. A cairn is a rude pile of stones built by the first explorer of a mountain to mark his work. We scratched our names on a rock and put it in the cairn. Some time I may go through the formality of applying to the government to have the mountain named for me.

Likes Adventures

"Why do I climb mountains? Oh, to clear the cobwebs out of my brain, and keep from getting too bookish. As teacher of Latin and Greek I hear all about how Caesar crossed the Rubicon and the Rhine, but I like to get out myself into the adventures of crossing the Great Smoky and seeing the marvels of the present day."

Mrs. Frazeur has climbed all the highest peaks on the Pacific coast, Mount Whitney, Mount Rainier, Mount Shasta, Mount St. Helens, Mount Boher, Mount Hood, Mount Adams and Mount Lyelle and others.